

El-Fiky's

MINI ATLAS OF
ANATOMY
PART V

HEAD & NECK

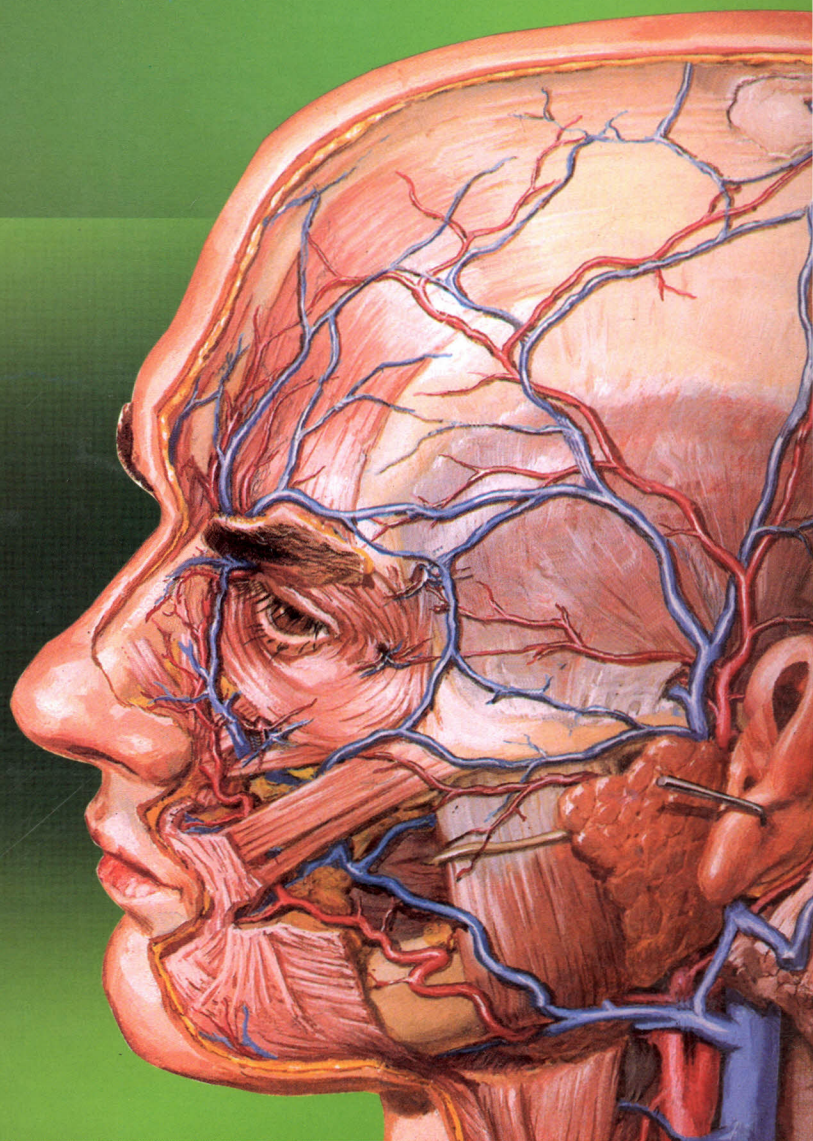

DR. MOHAMED EL-FIKY

Assist.Prof. of Anatomy & Embryology
Faculty of Medicine Menoufia university

EGYPT

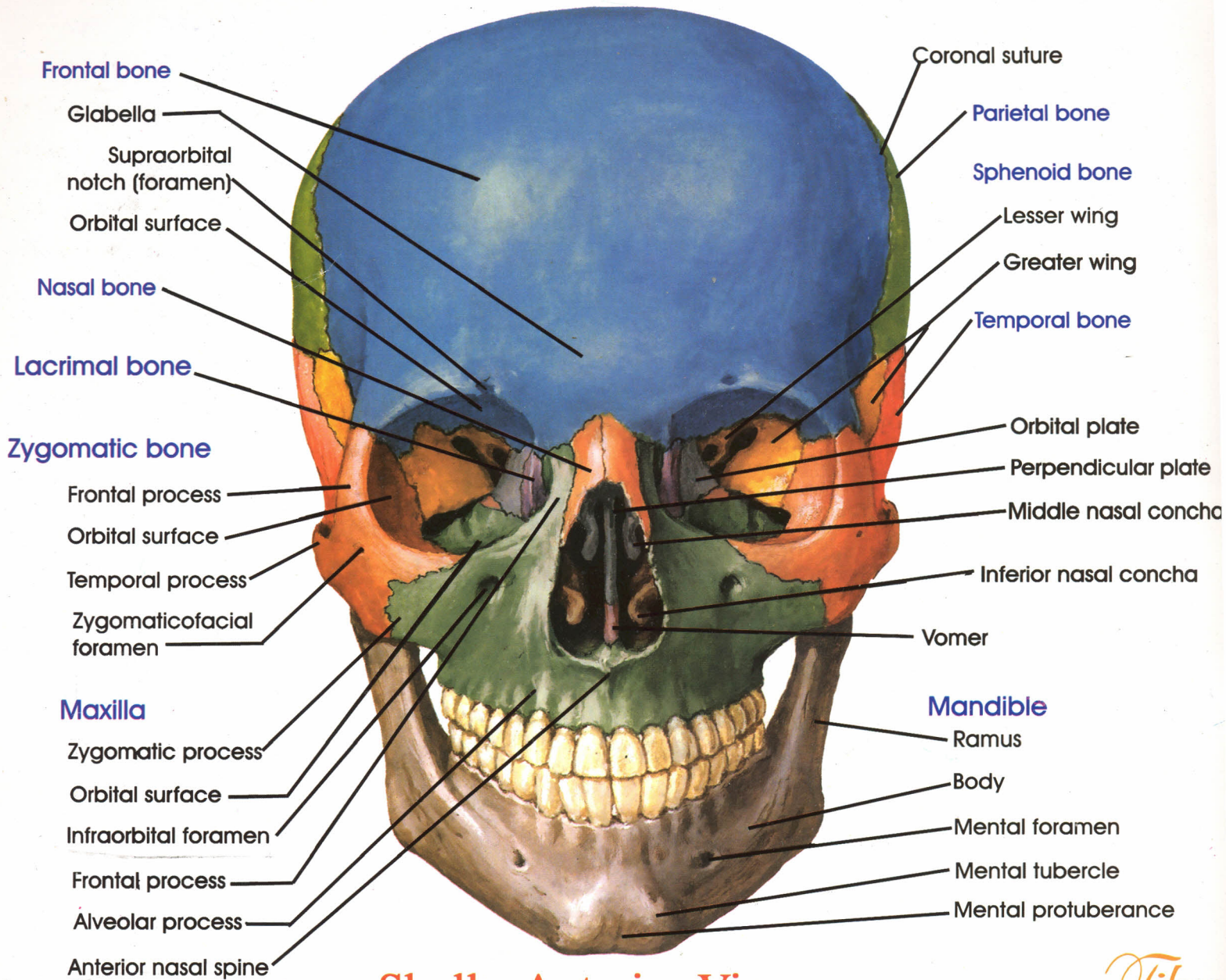

Skull - Anterior View

Spiky

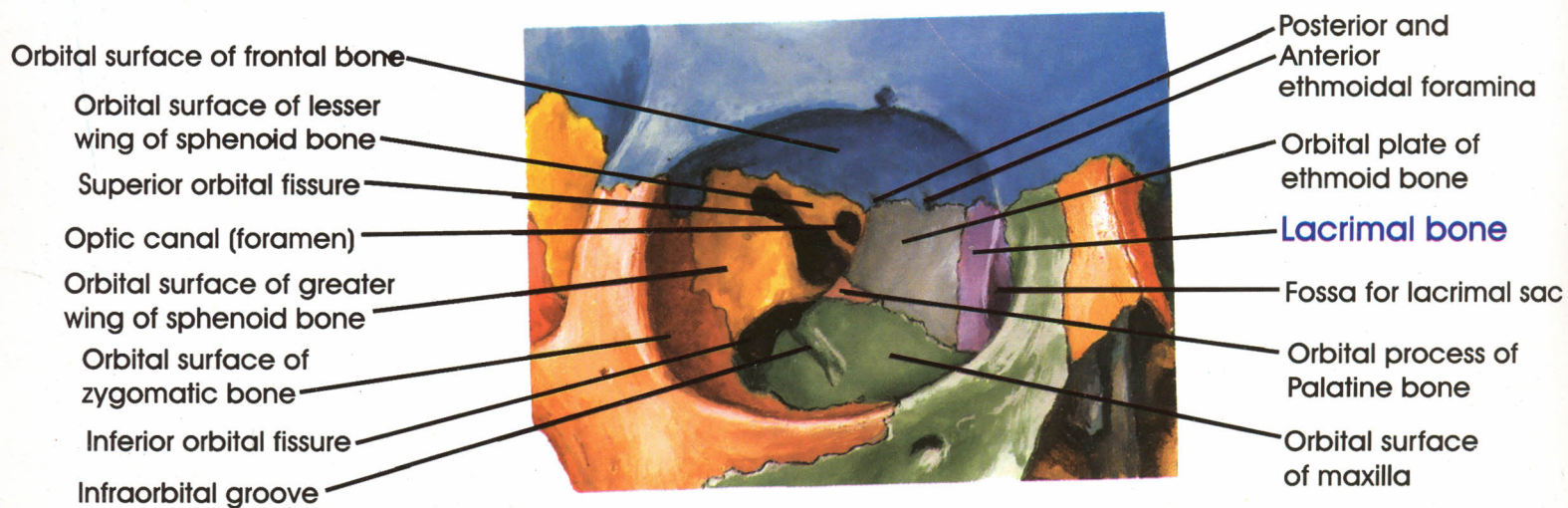

Right Orbit - Frontal and slightly Lateral View

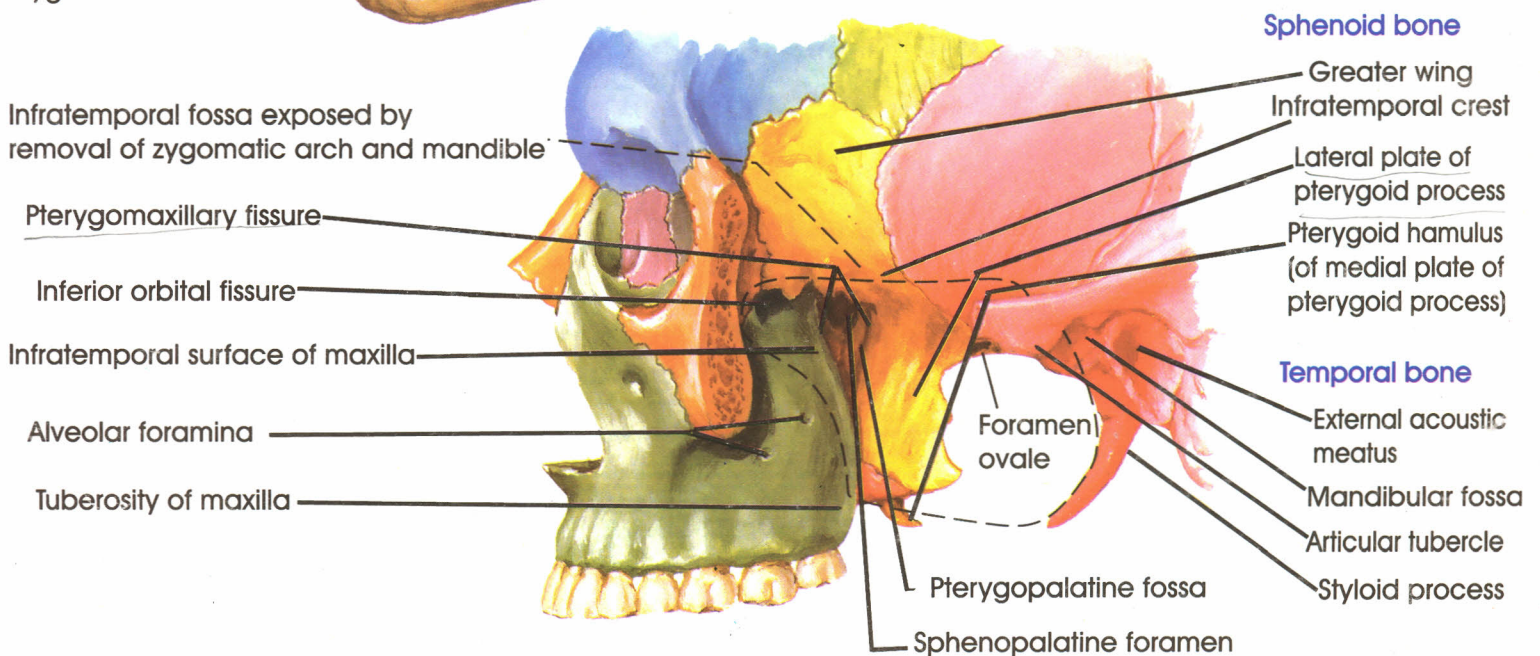
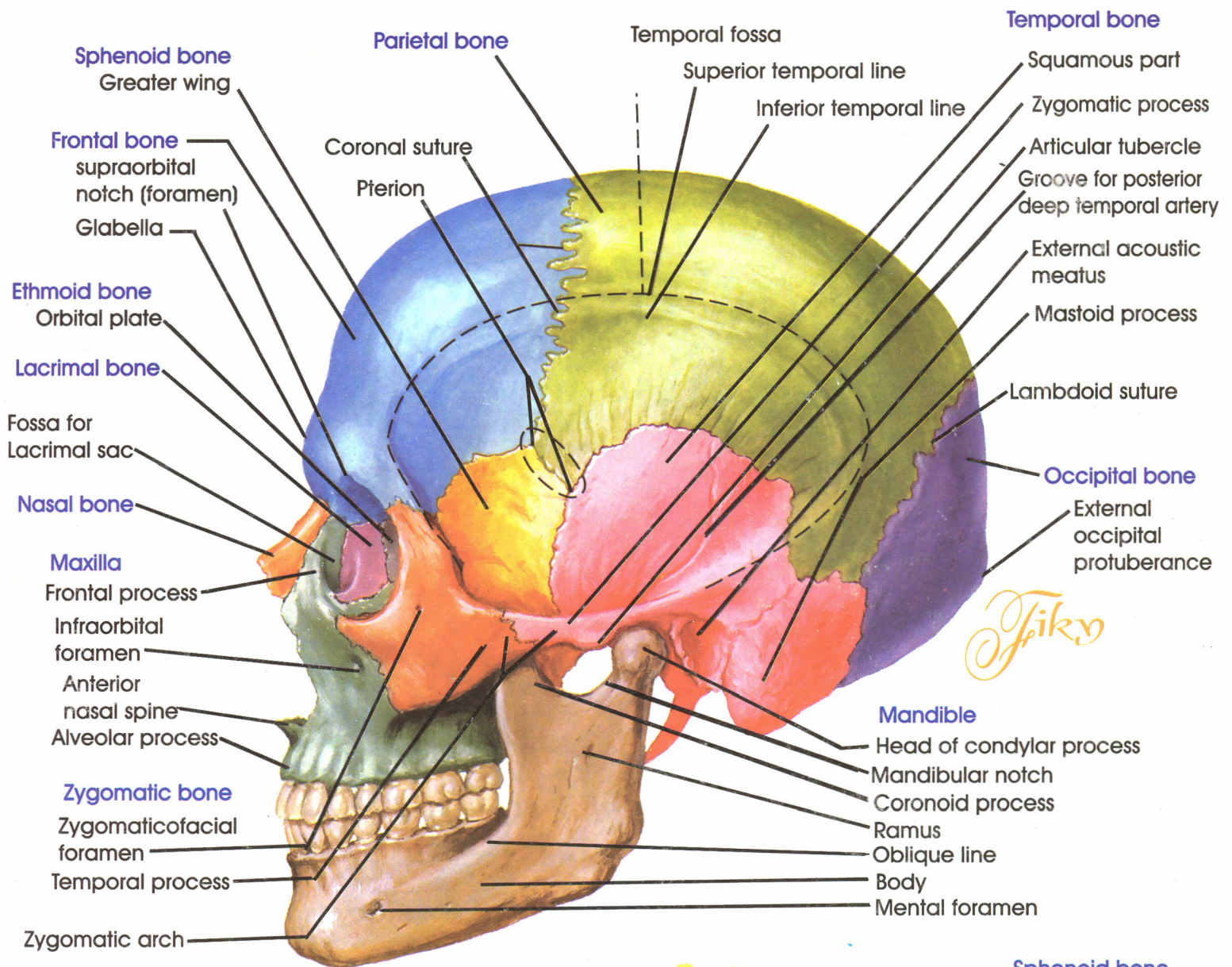

Skull - Lateral View

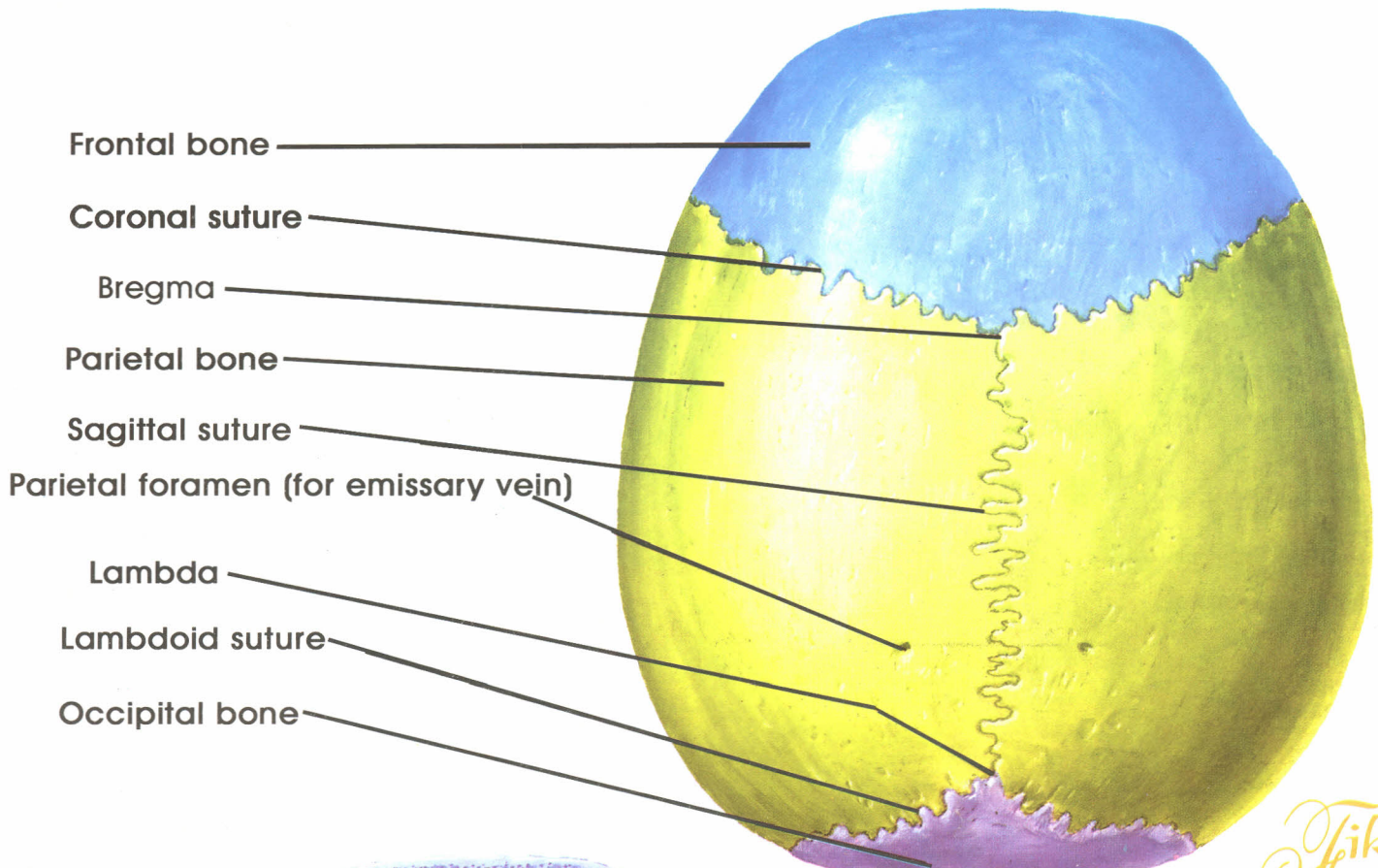

- Frontal bone
- Coronal suture
- Bregma
- Parietal bone
- Sagittal suture
- Parietal foramen (for emissary vein)
- Lambda
- Lambdoid suture
- Occipital bone

Spiky

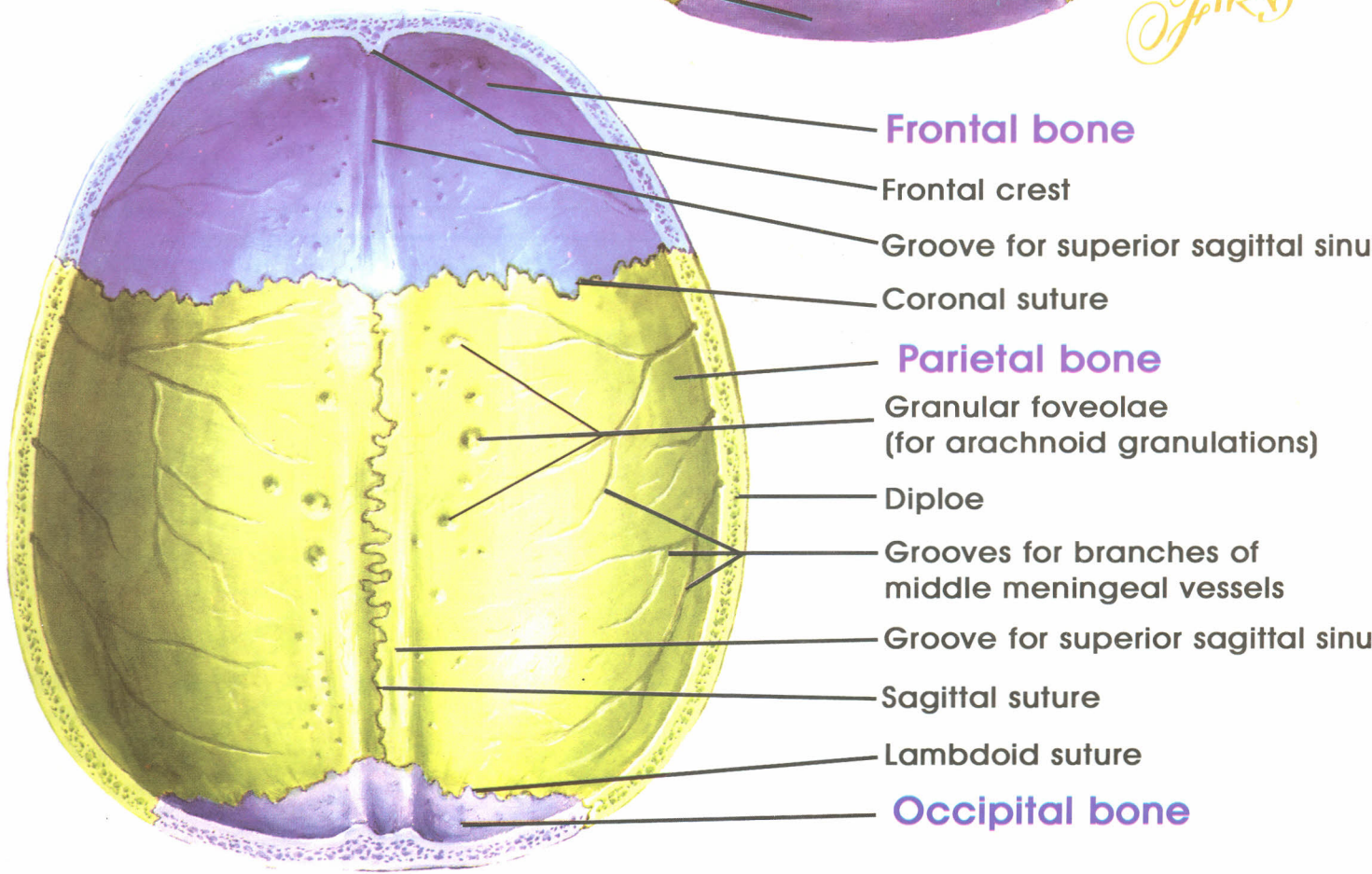

- Frontal bone
- Frontal crest
- Groove for superior sagittal sinus
- Coronal suture
- Parietal bone
- Granular foveolae (for arachnoid granulations)
- Diploë
- Grooves for branches of middle meningeal vessels
- Groove for superior sagittal sinus
- Sagittal suture
- Lambdoid suture
- Occipital bone

Calvaria (skull cap)

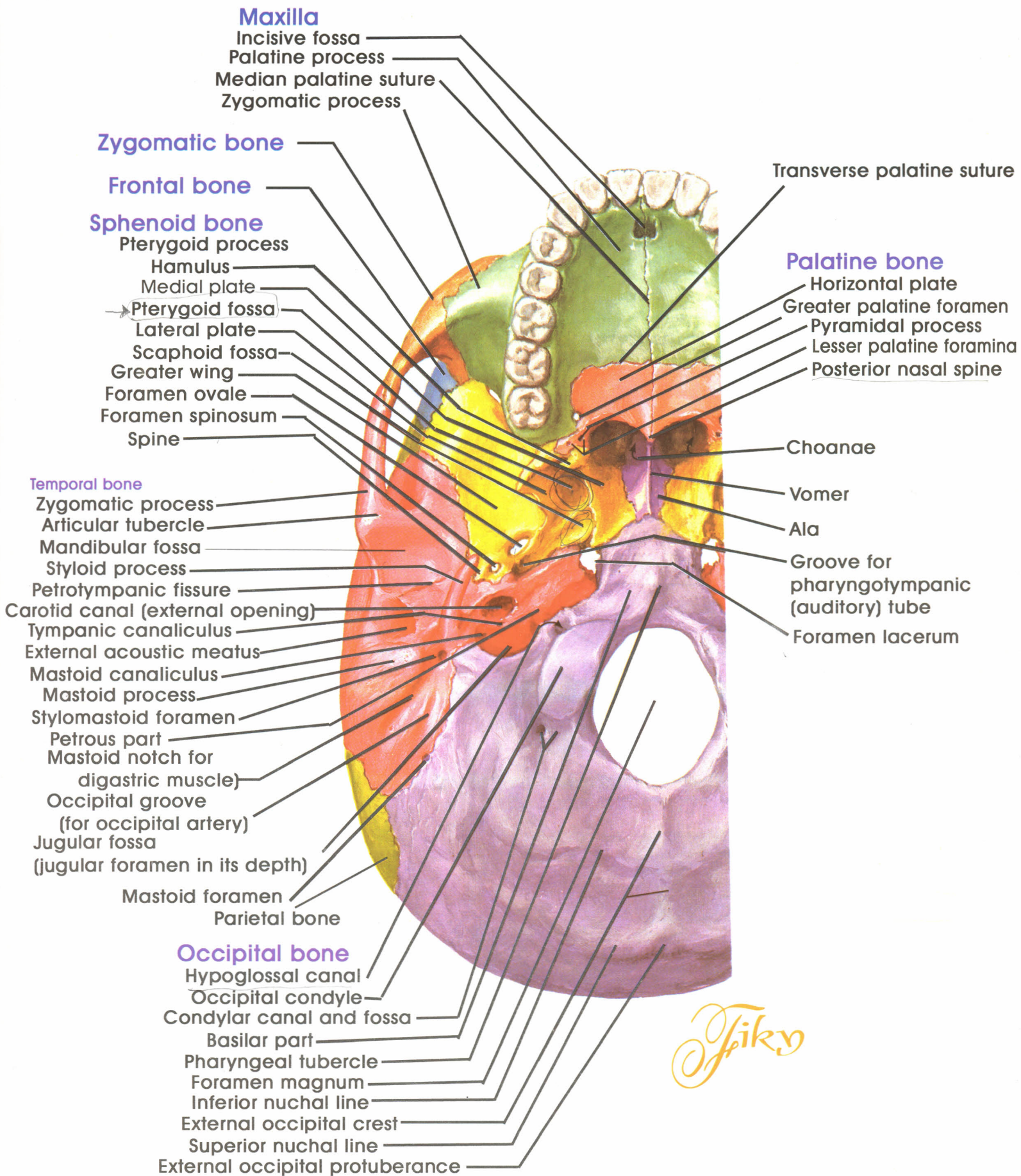

➤ Cranial base - Inferior View

Frontal bone
 Groove for superior sagittal sinus
 Frontal crest
 Groove for anterior meningeal vessels
 Foramen cecum
 Superior surface of orbital part

Ethmoid bone
 Crista galli
 Cribriform plate

Sphenoid bone
 Lesser wing
 Anterior clinoid process
 Greater wing
 Groove for middle meningeal Vessels (frontal branches)
 Body
 Jugum
 Prechiasmatic groove
 Sella {
 Tuberculum sellae
 Hypophyseal fossa
 Dorsum sellae
 Posterior clinoid process
 }
 Carotid groove (for int. carotid a.)
 Clivus

Temporal bone
 Squamous part
 Petrous part
 Groove for lesser petrosal nerve
 Groove for greater petrosal nerve
 Arcuate eminence
 Trigeminal impression
 Groove for superior petrosal sinus
 Groove for sigmoid sinus

Parietal bone
 Groove for middle meningeal Vessels (parietal branches)
 Mastoid angle

Occipital bone
 Clivus
 Groove for inferior petrosal sinus
 Basilar part
 Groove for posterior meningeal vessels
 Condyle
 Groove for transverse sinus
 Groove for occipital sinus
 Internal occipital crest
 Internal occipital protuberance
 Groove for superior sagittal sinus

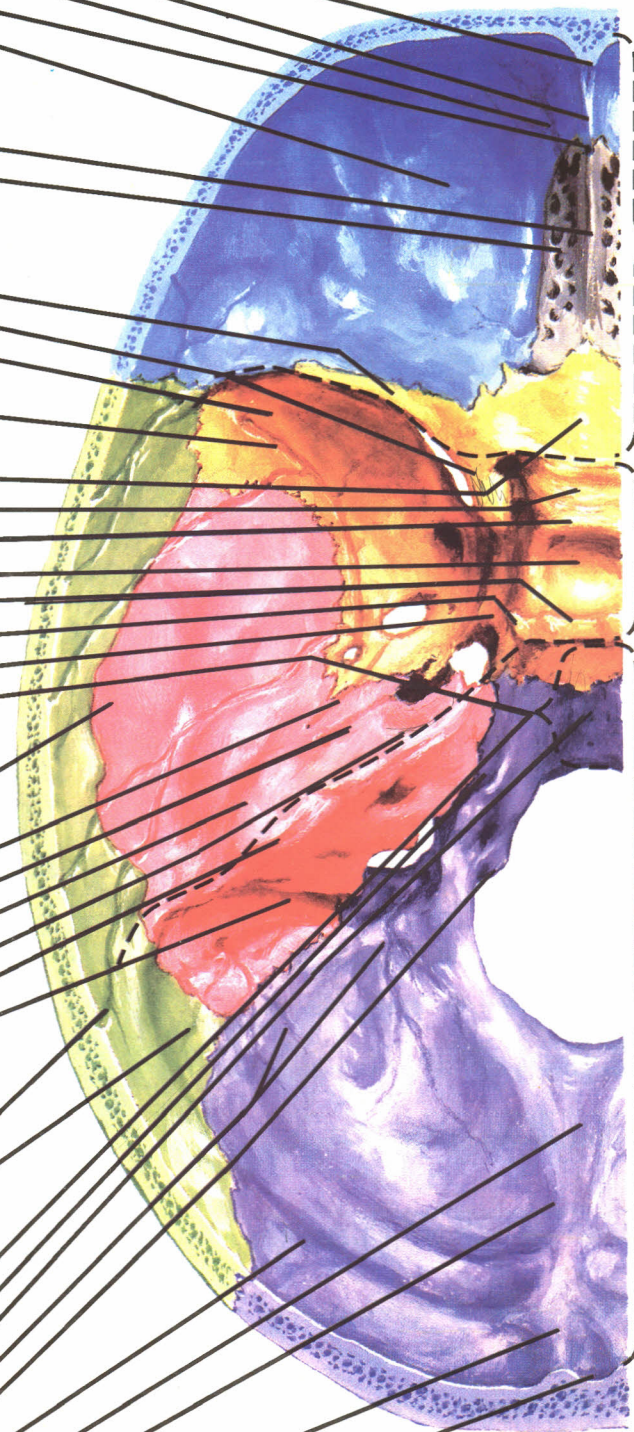

Anterior cranial fossa

Middle cranial fossa

Posterior cranial fossa

Spiky

Cranial base - Internal View

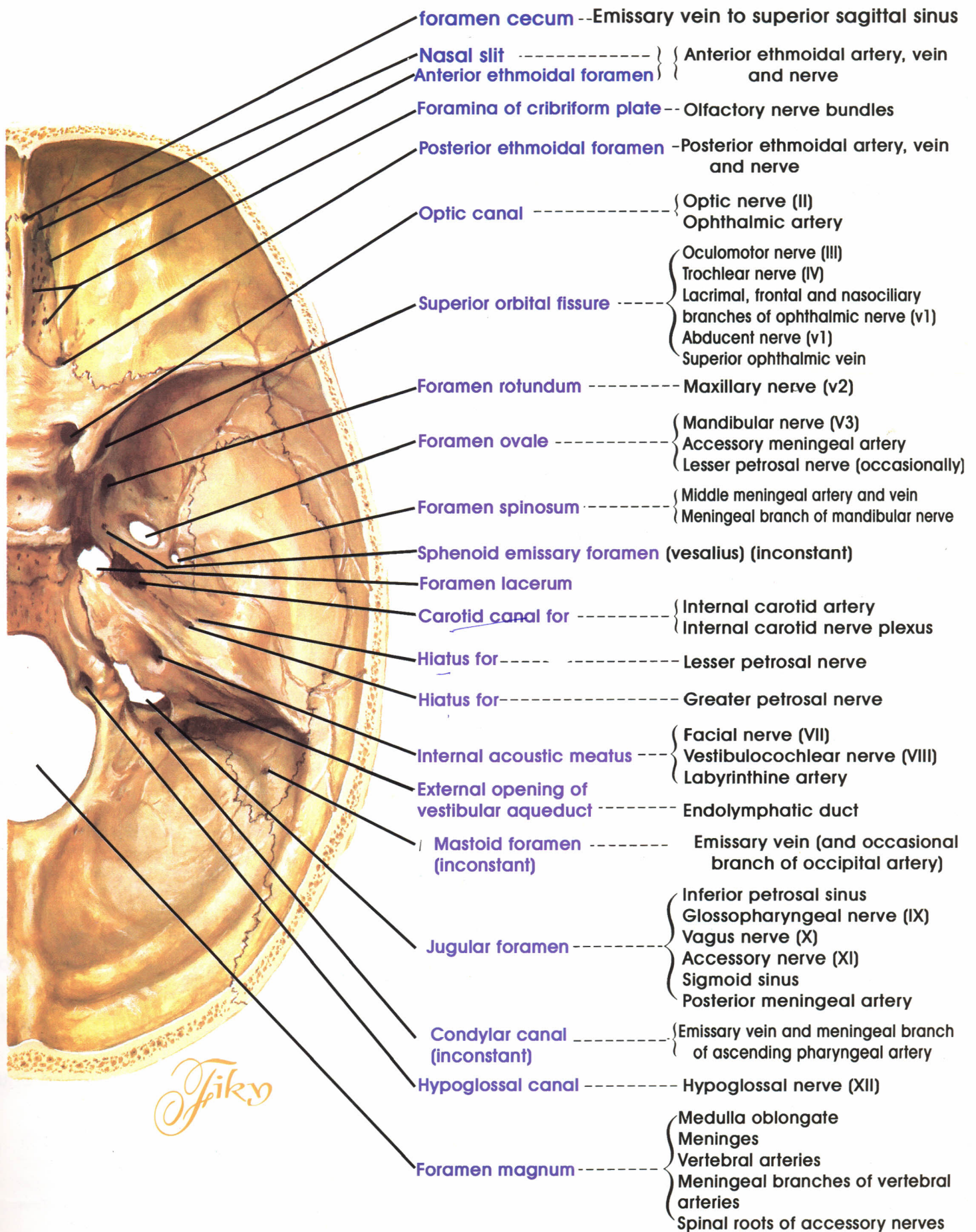

Spiky

Foramina of Cranial base - Superior View



Skull, Inferior View

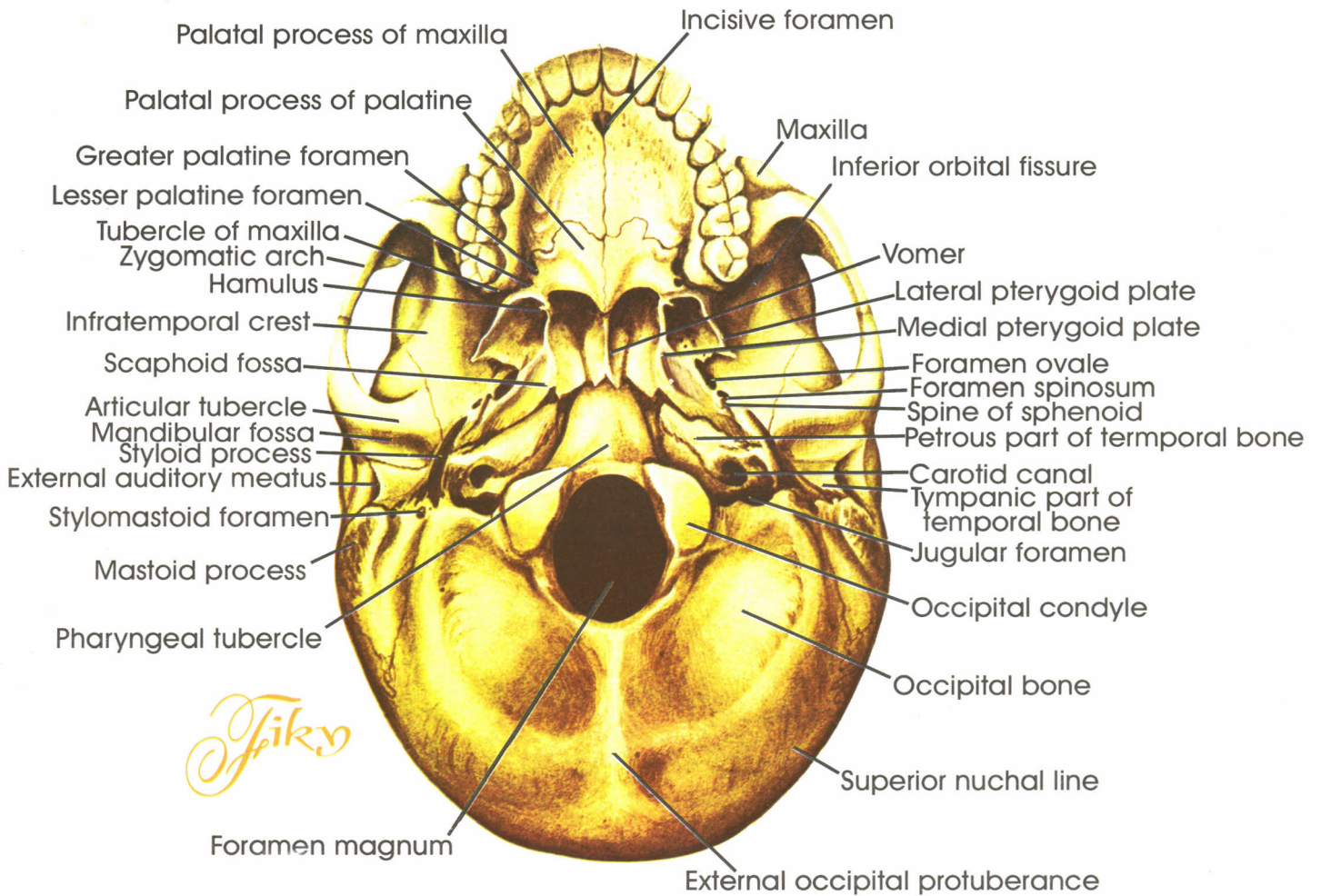

Skull, Internal View

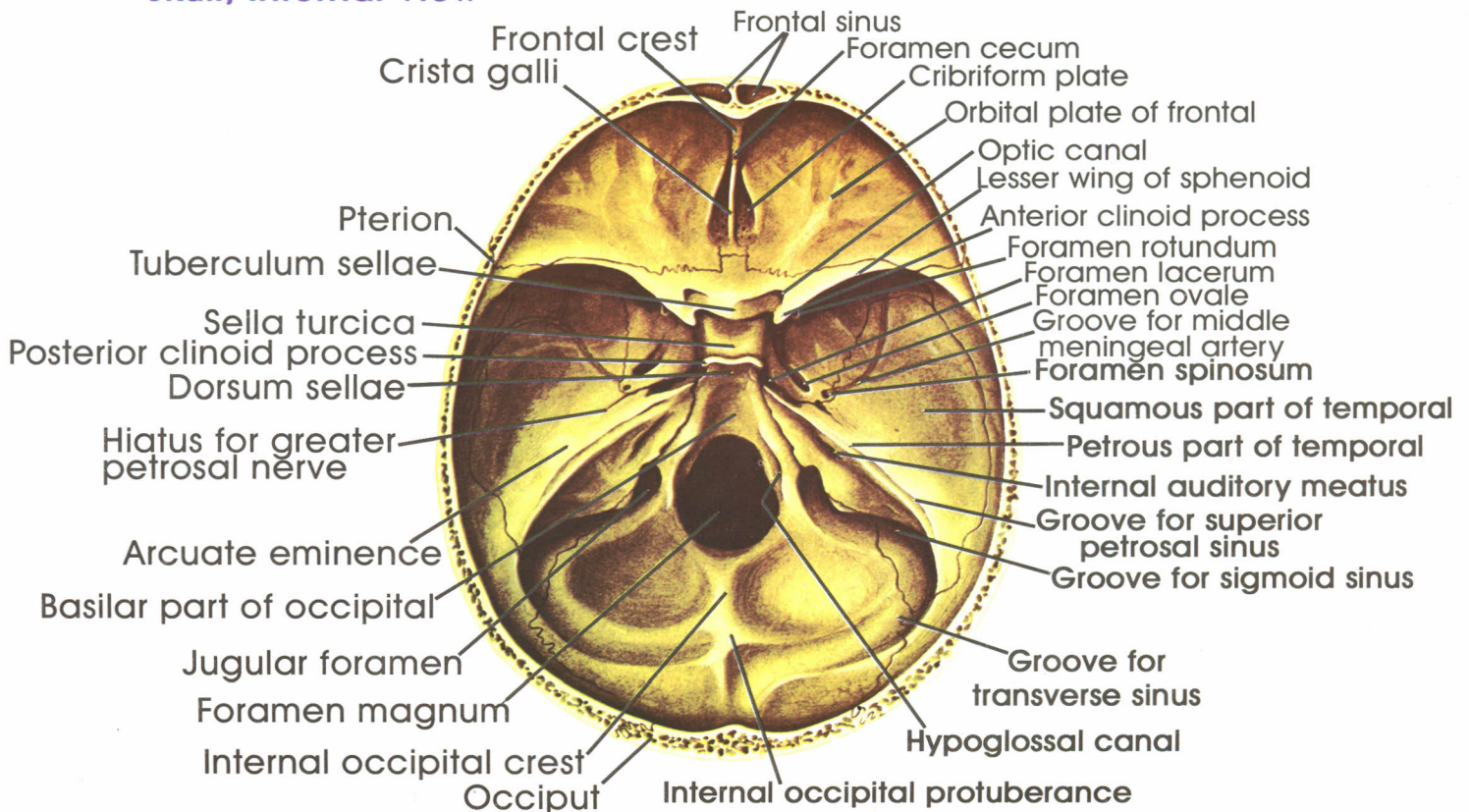

Skull base

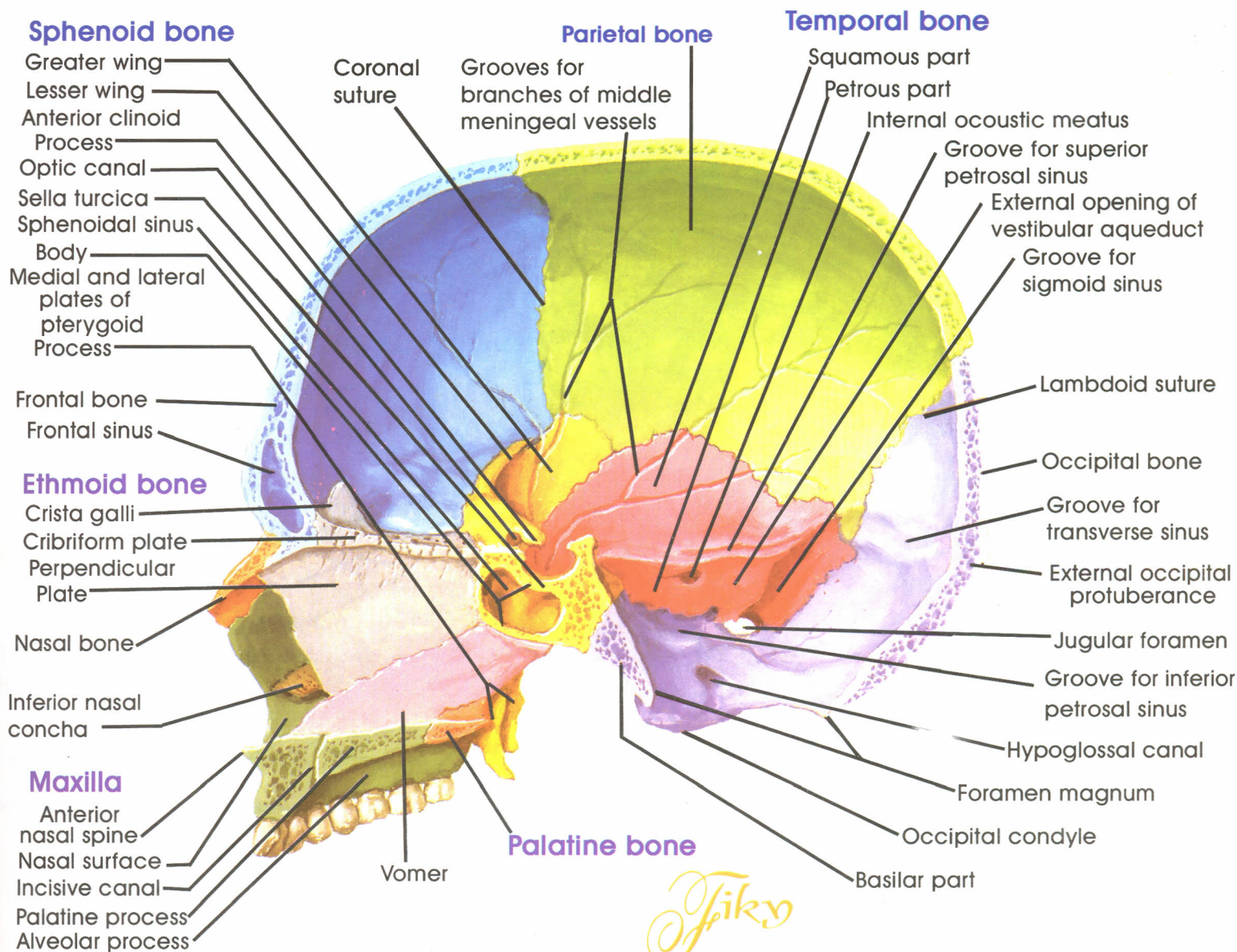

Jiky

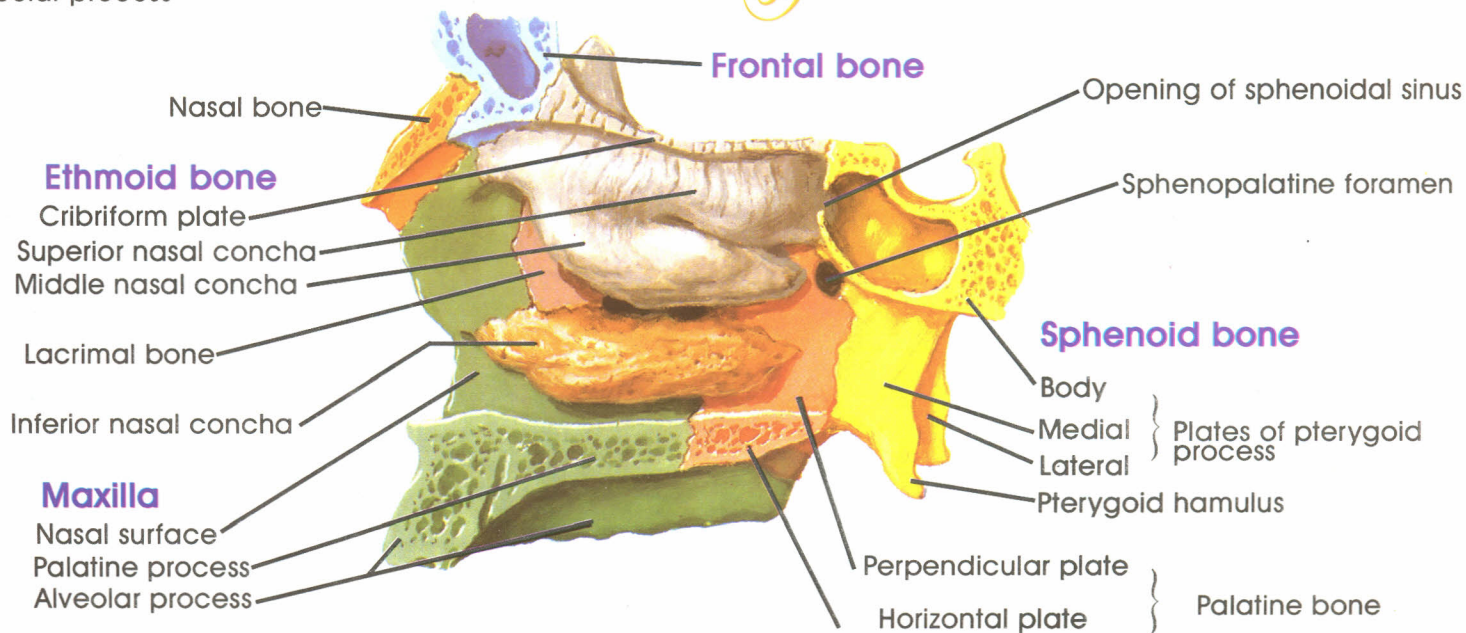

Skull - Midsagittal section

Lateral view

Parietal bone

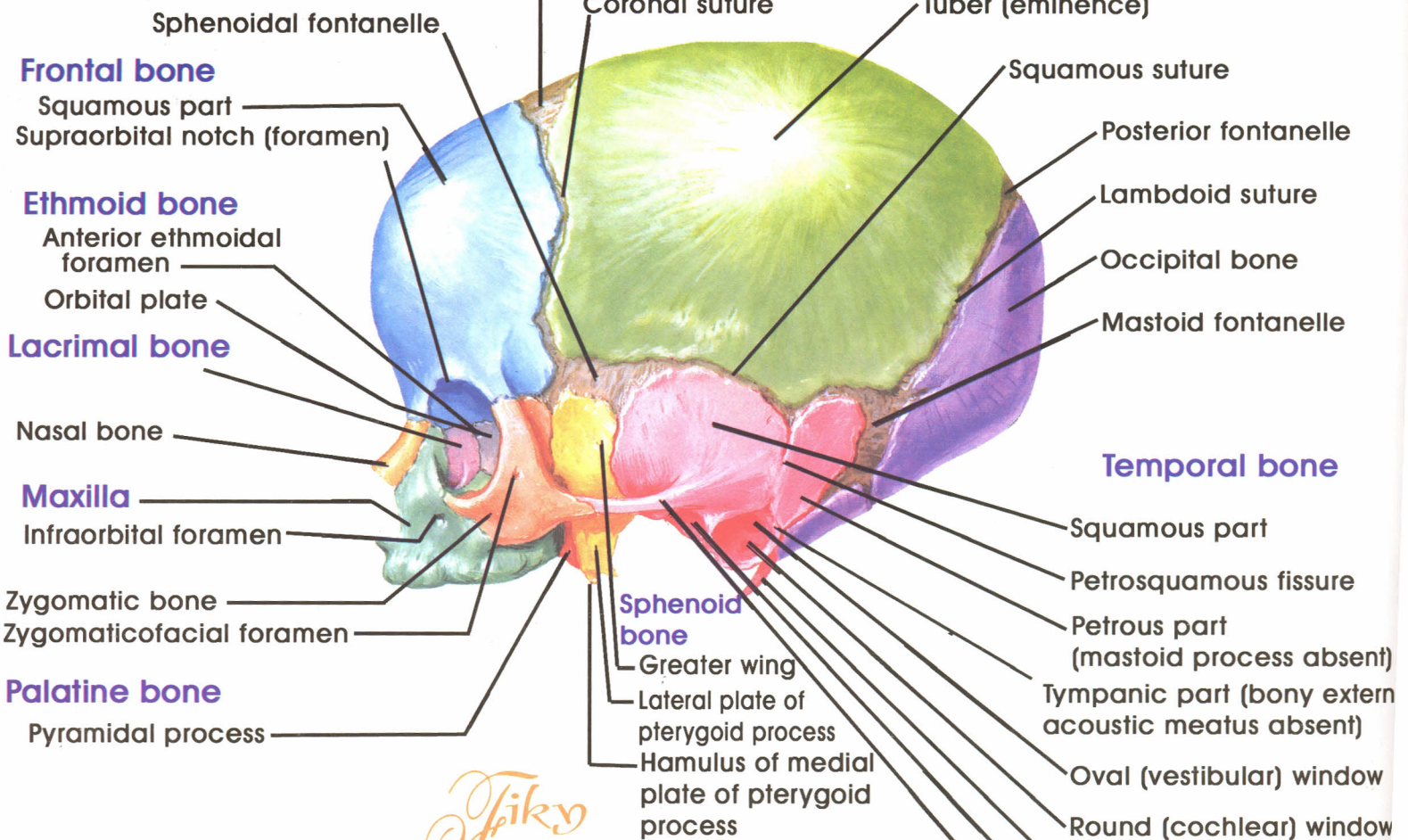

Superior view

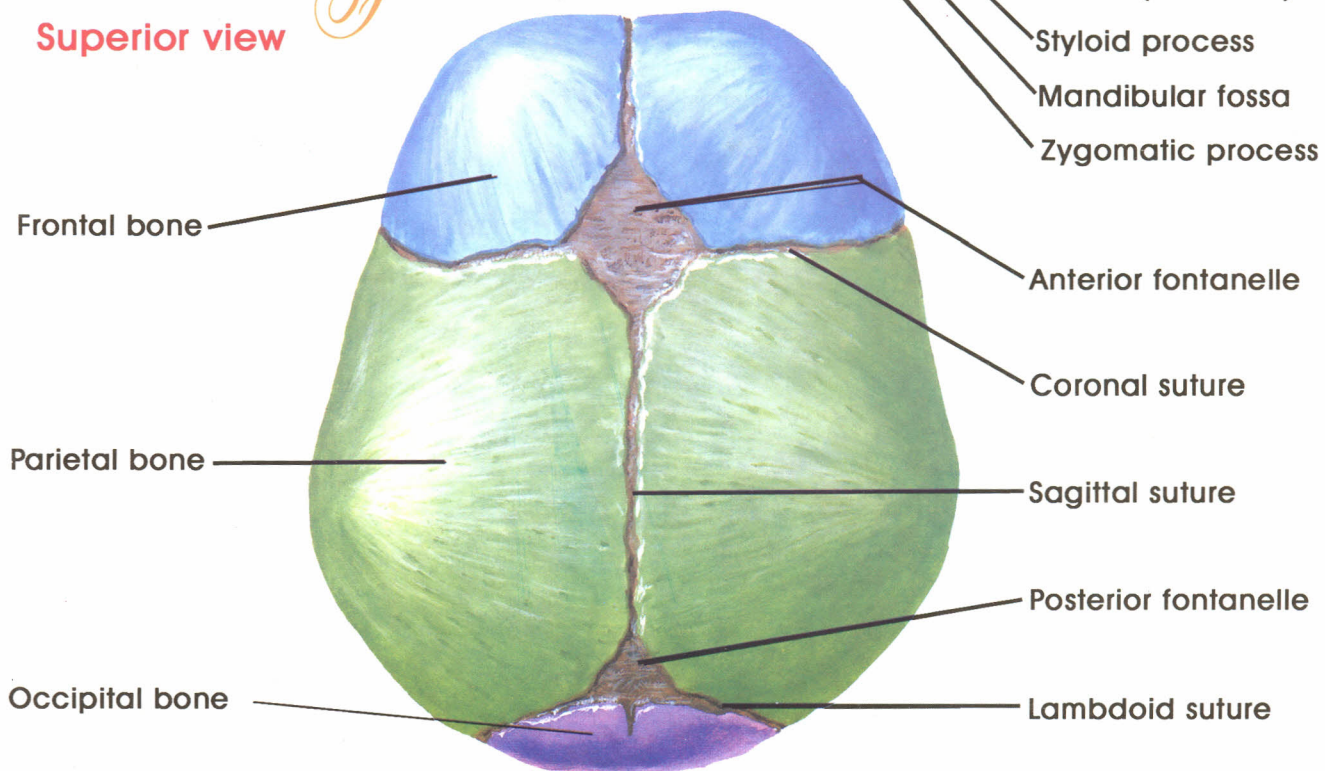

Skull of newborn

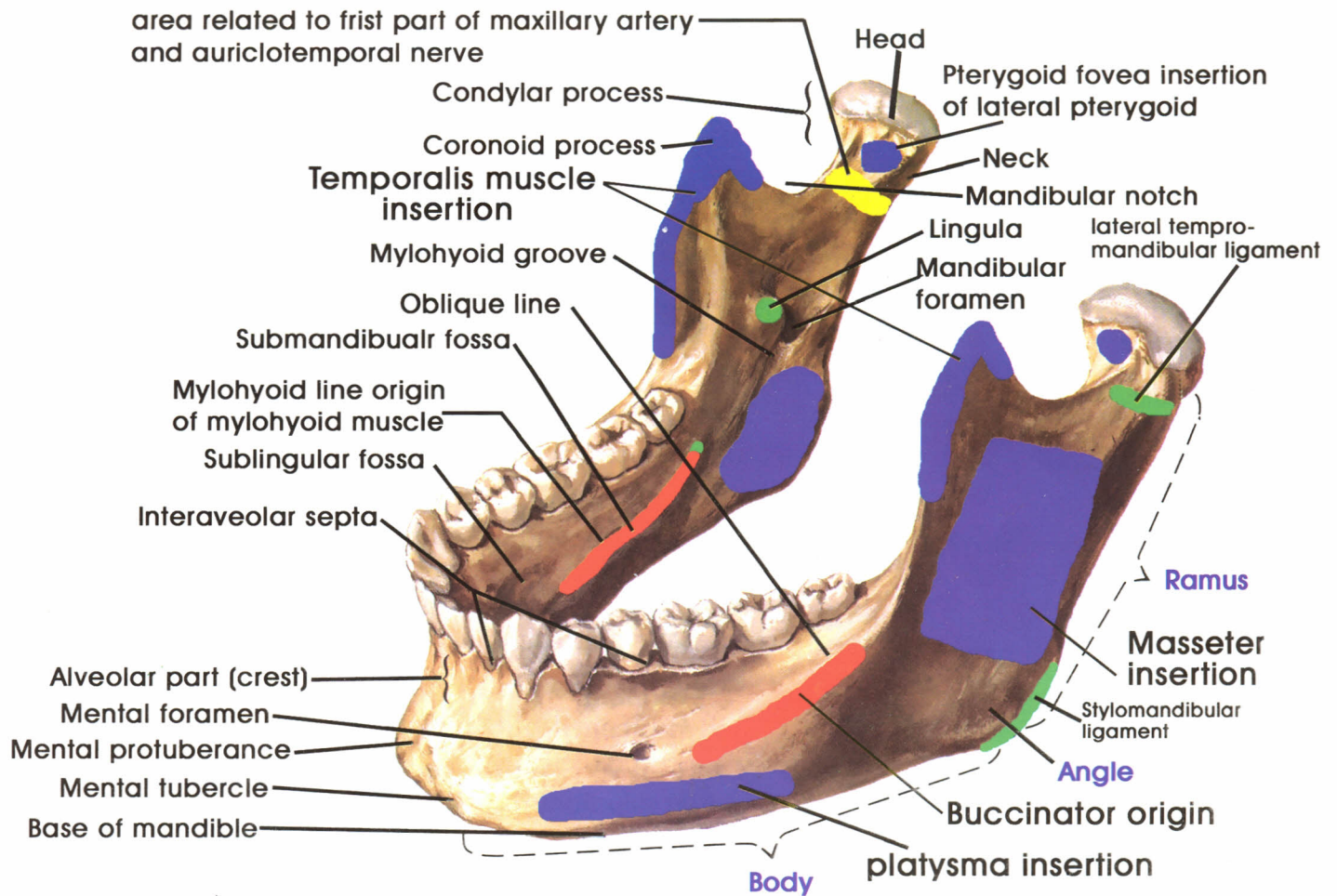

Mandible of adult: anterolateral superior view

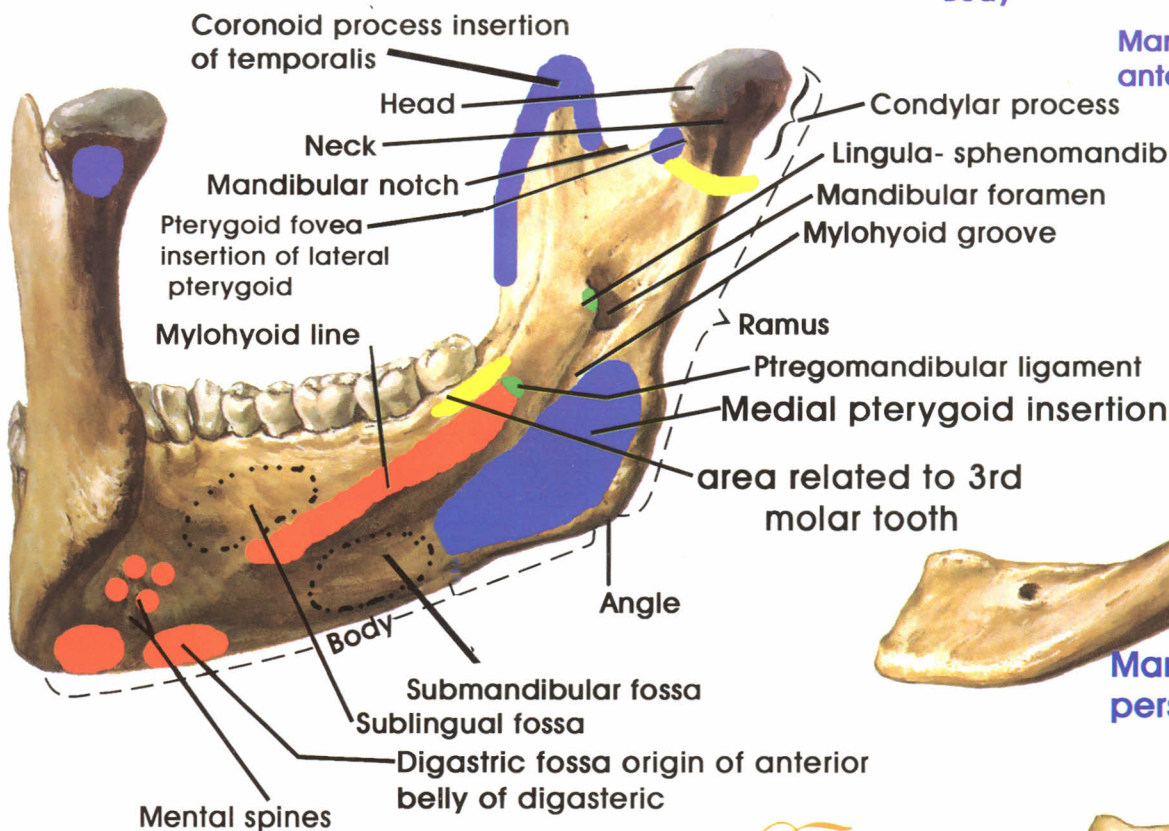

Mandible of adult: left posterior view

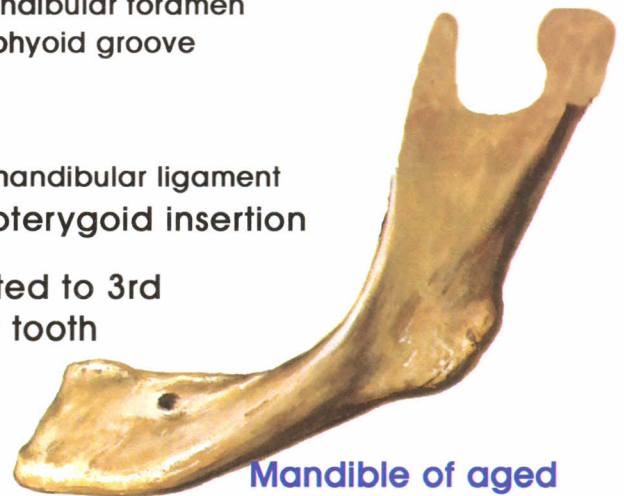

Mandible of aged person (adentulous)



Mandible of infant

Fiky

Mandible

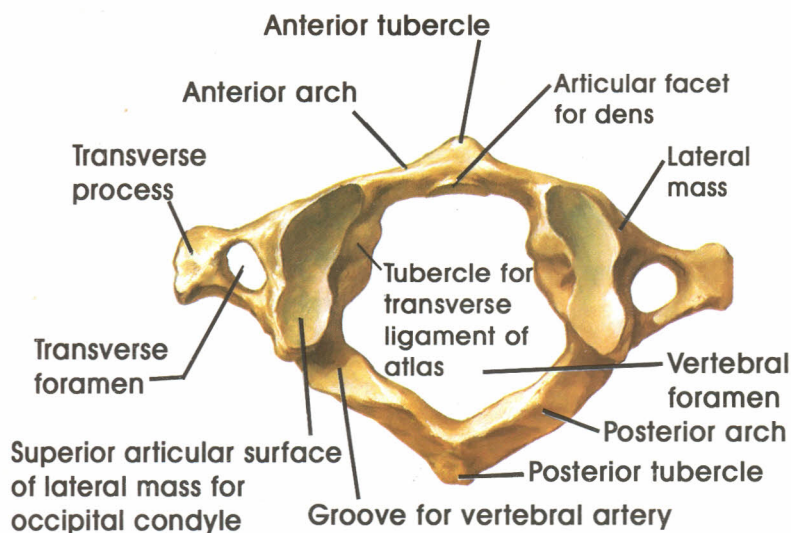

Atlas (C1): superior view

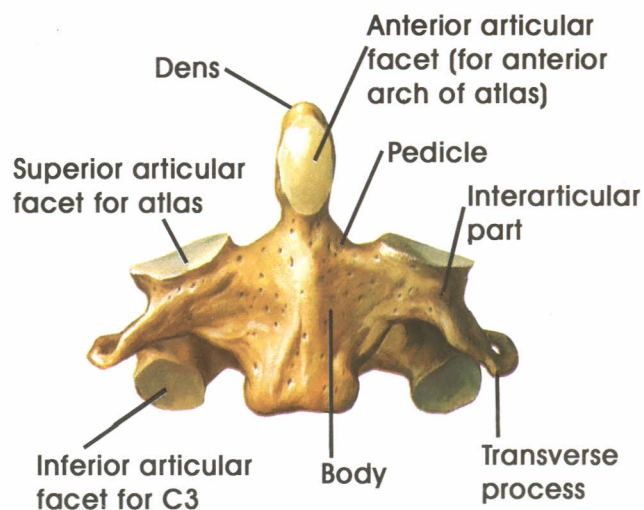

Axis (C2): anterior view

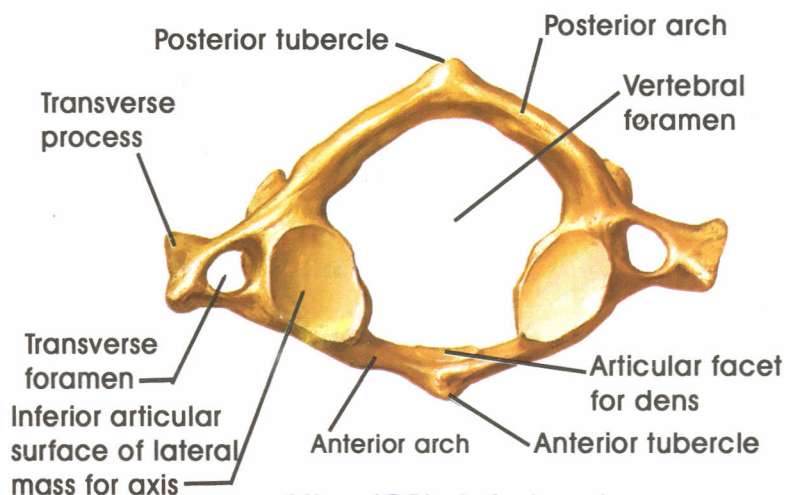

Atlas (C1): inferior view

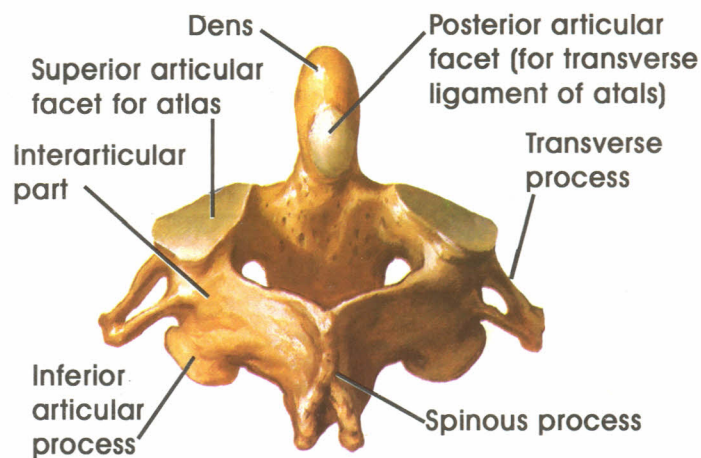

Axis (C2): posterosuperior view

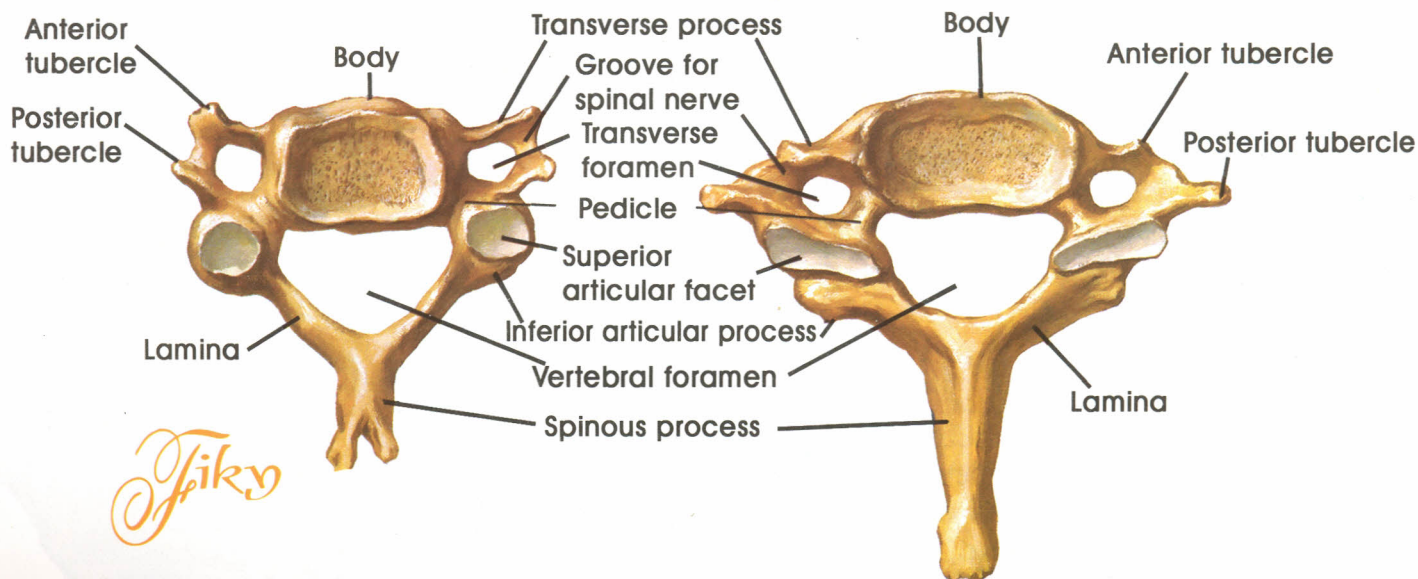

4th cervical vertebra: superior view

7th cervical vertebra: superior view

Lateral view

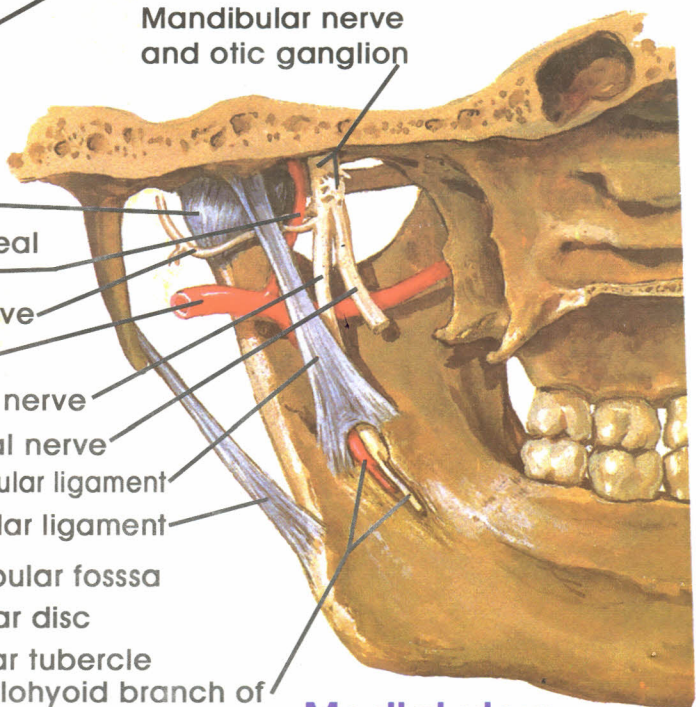
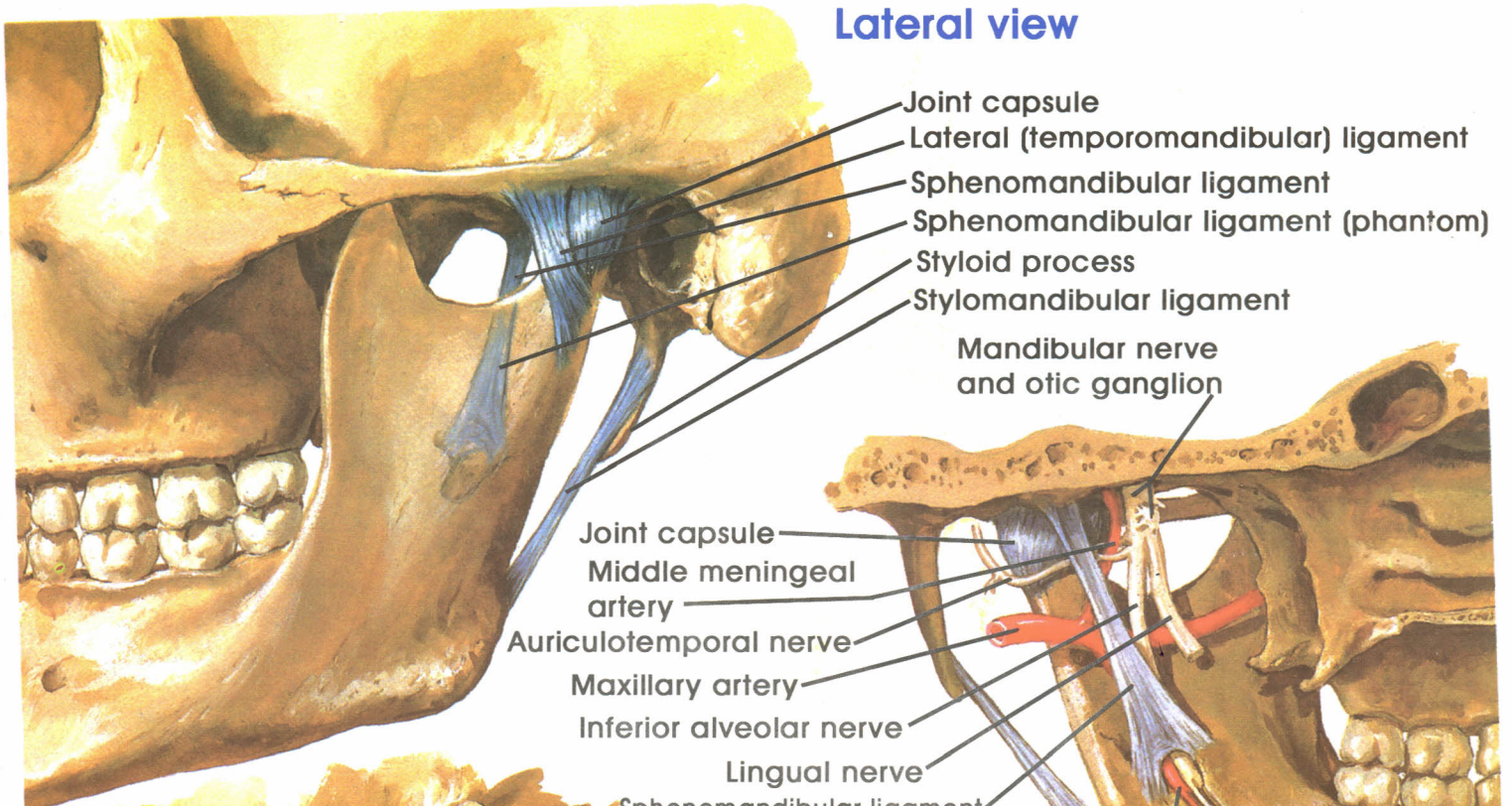

Medial view



Jaws closed

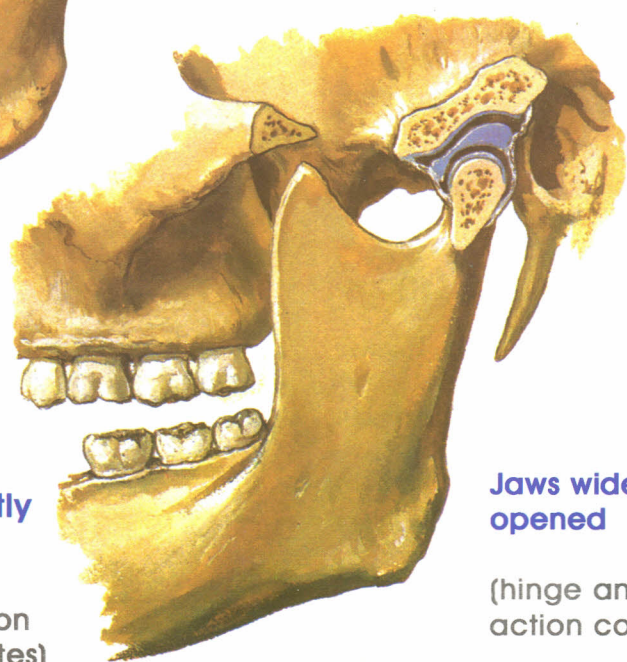

Jaws slightly opened

(hinge action predominates)



Jaws widely opened

(hinge and gliding action combined)

Fiky

Temporomandibular Joint

Anterior view

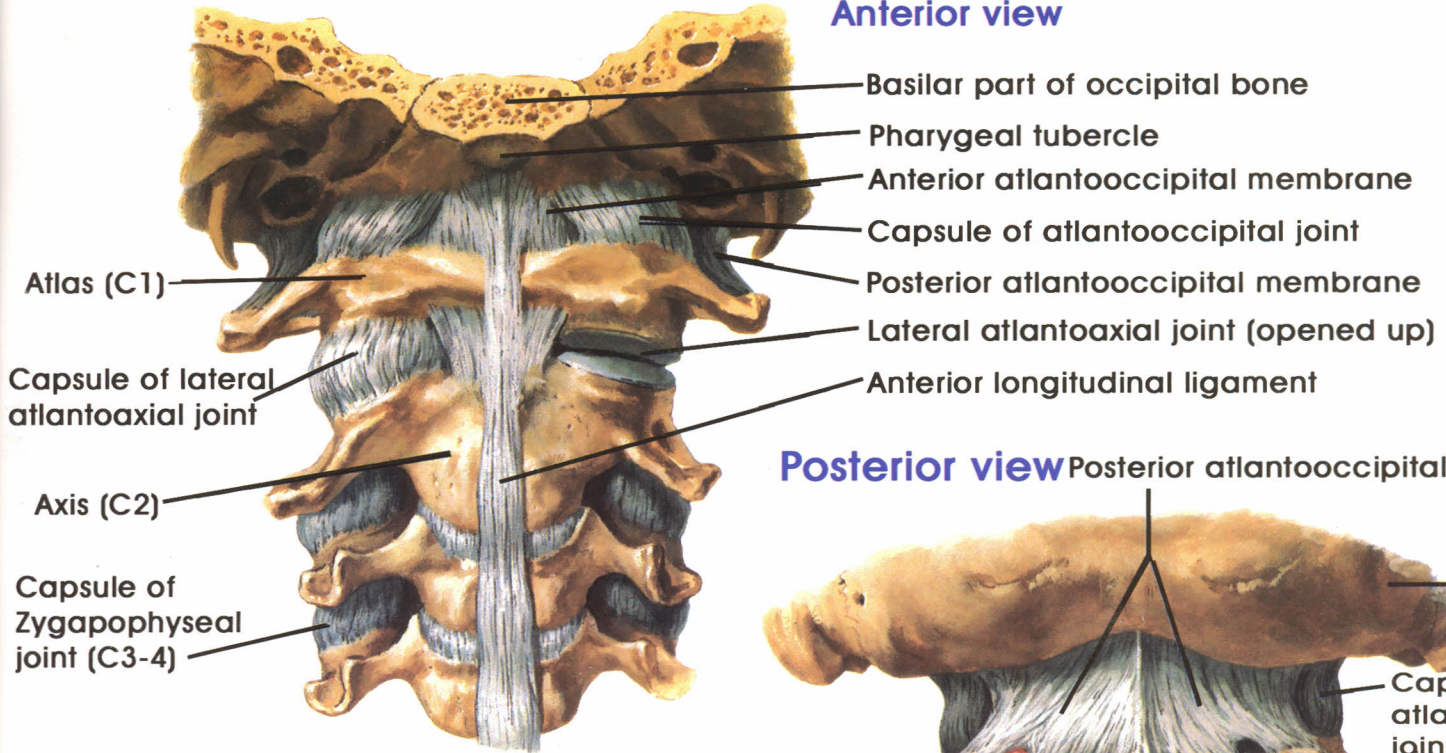

Posterior view

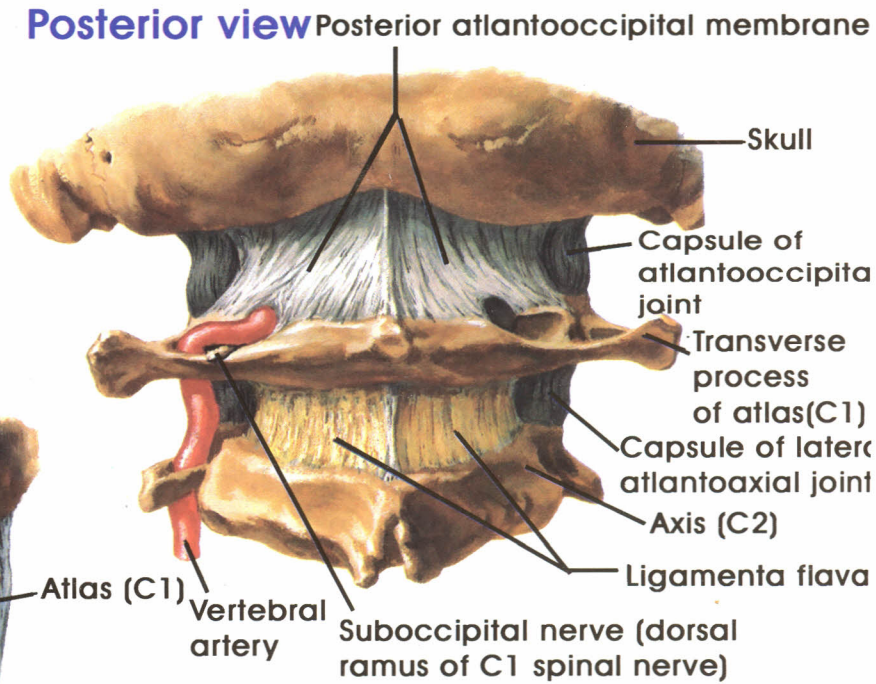

Anterior atlantooccipital membrane

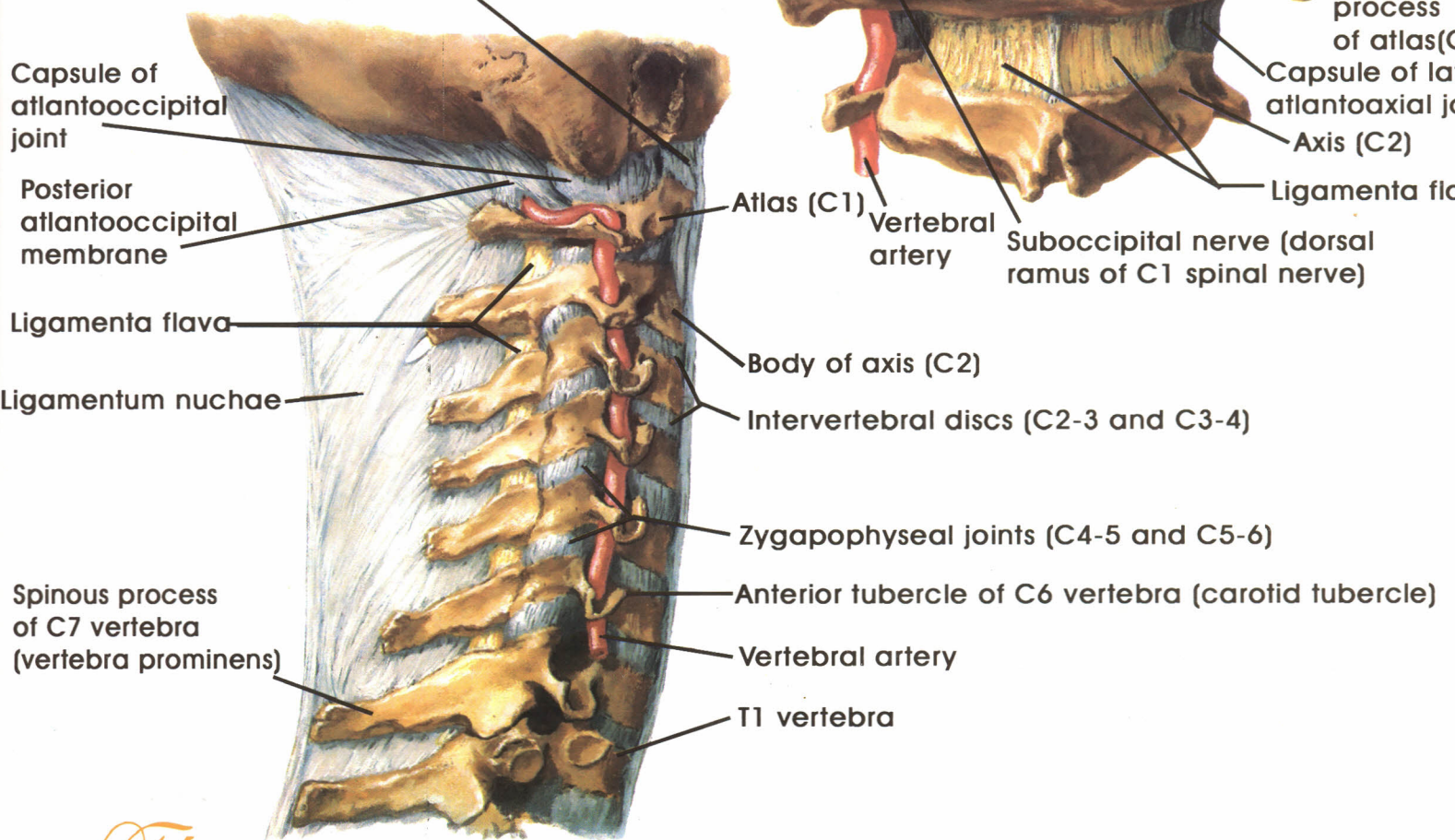

Right lateral view

External craniocervical ligaments

Fiky

Upper part of vertebral canal with spinous processes and parts of vertebral arches removed to expose Ligaments on posterior vertebral bodies: Posterior View

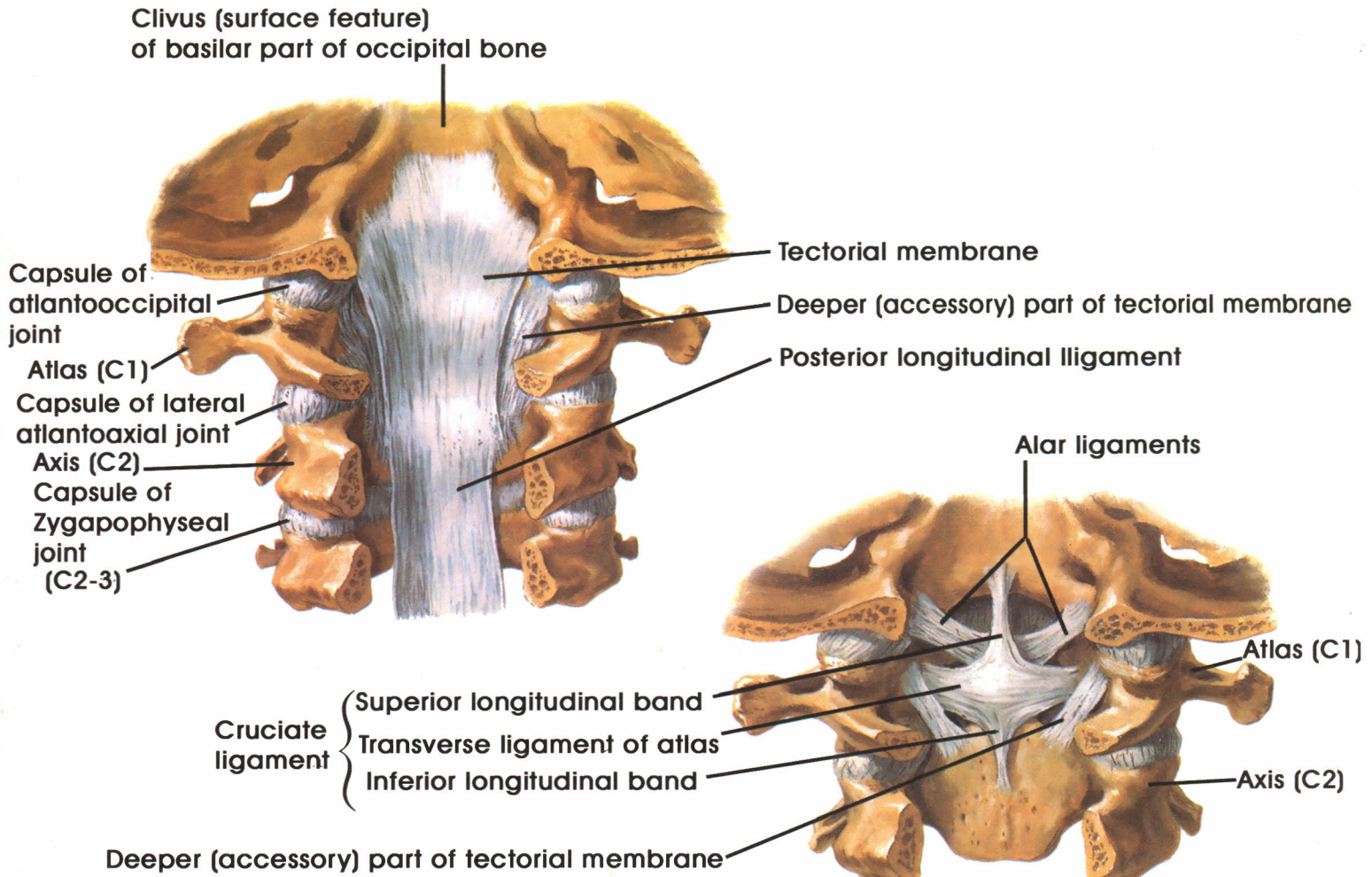

Principal part of Tectorial Membrane removed to expose Deeper Ligaments: Posterior View

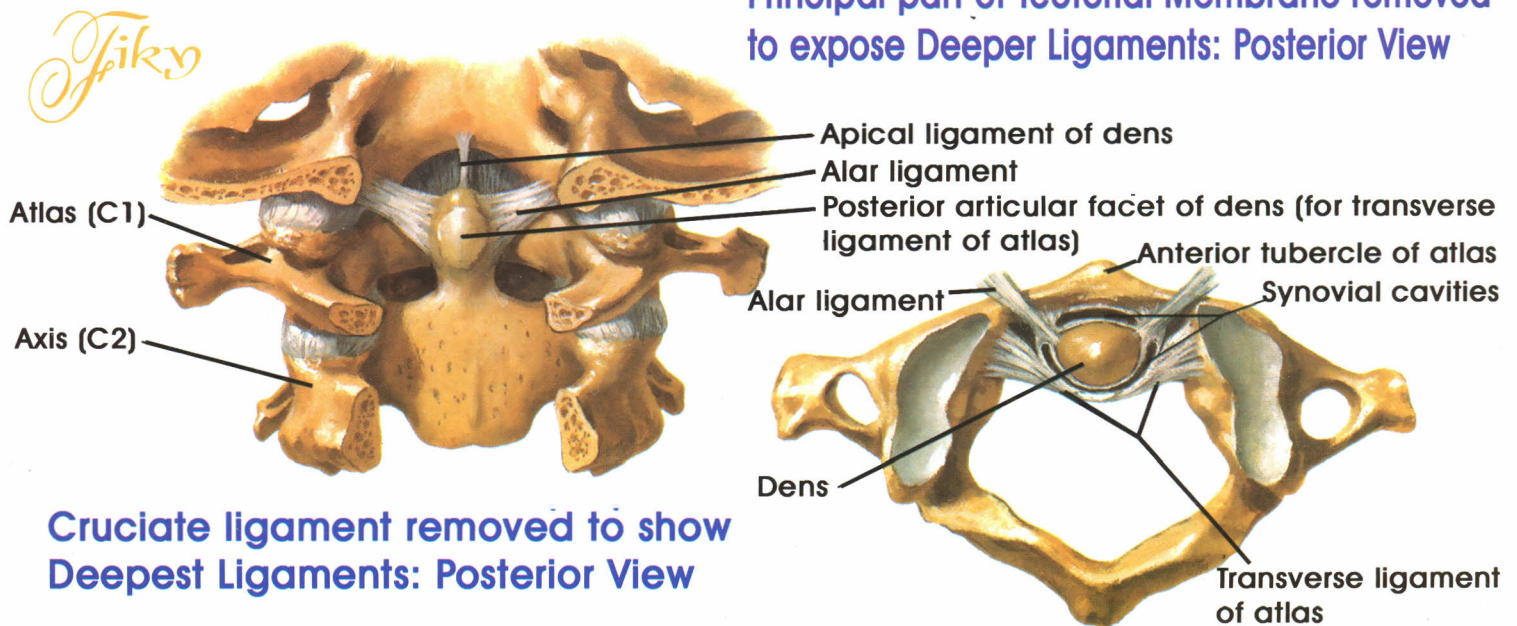

Cruciate ligament removed to show Deepest Ligaments: Posterior View

Median Atlantoaxial Joint: Superior View

Internal Craniocervical Ligaments

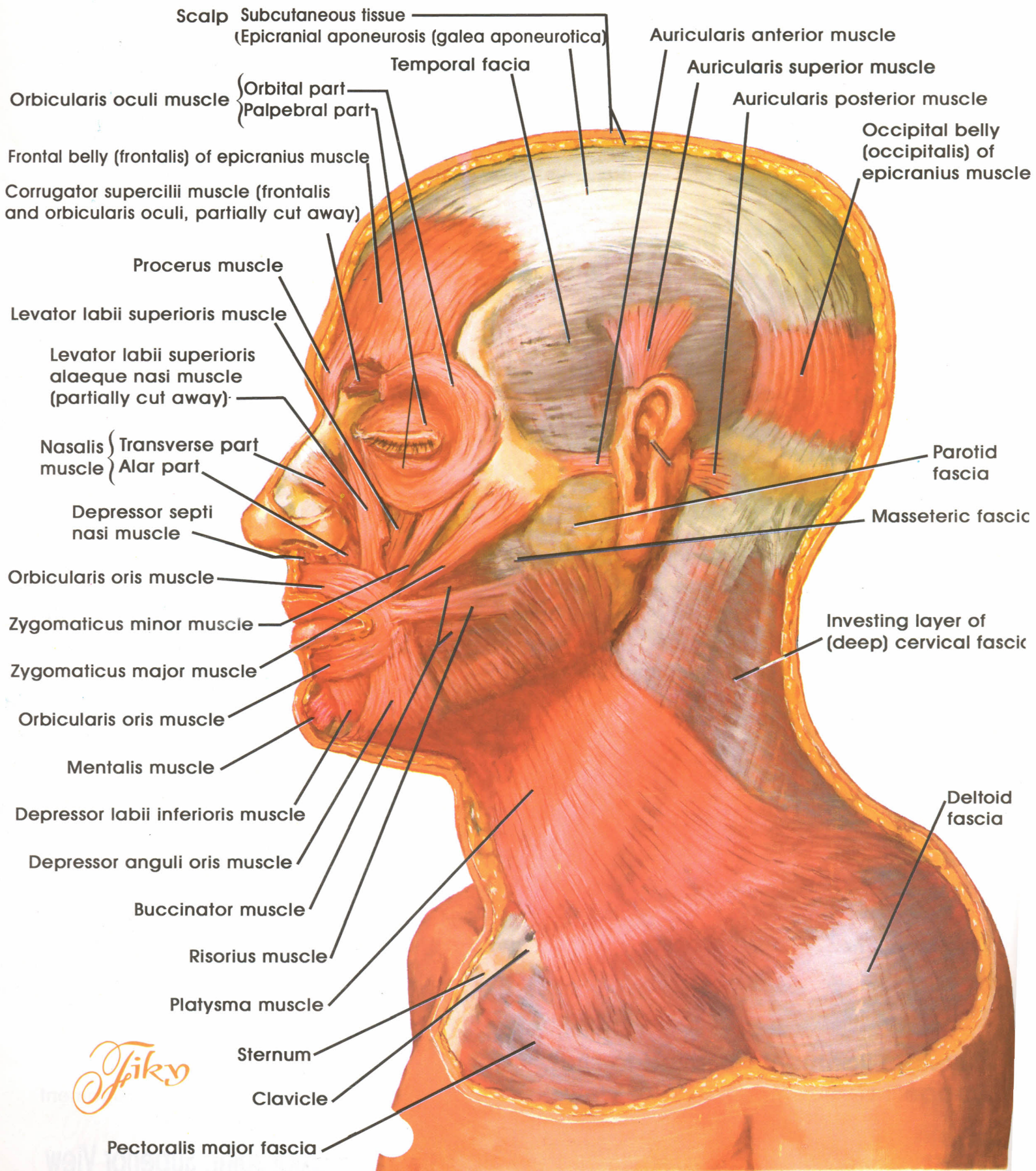

Spiky

Muscles of Facial Expression - Lateral View

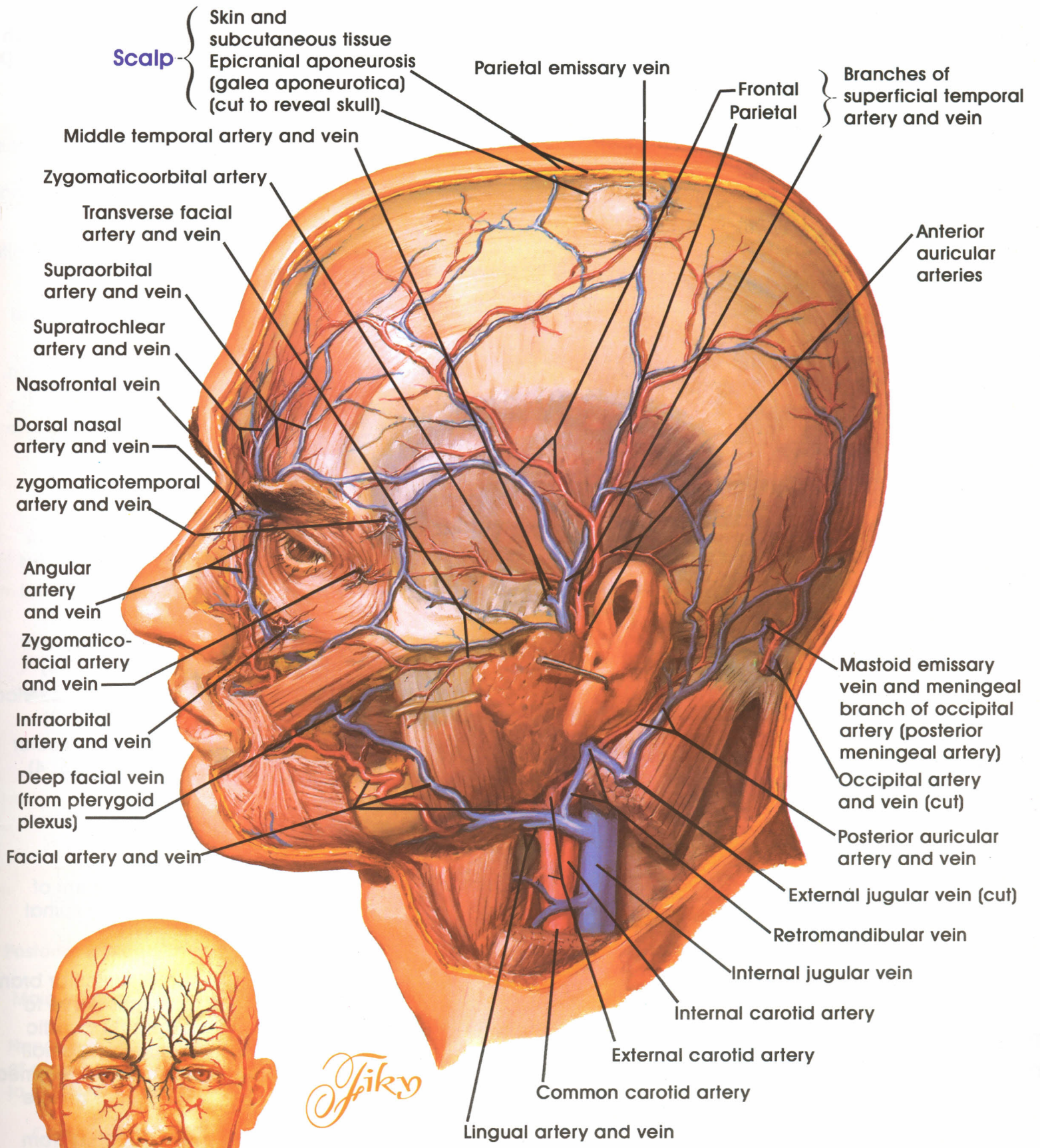

Sources of arterial supply of face
 Black : from internal carotid artery (via ophthalmic artery)
 Red : from external carotid artery

Blood Supply of the Face

Spiky

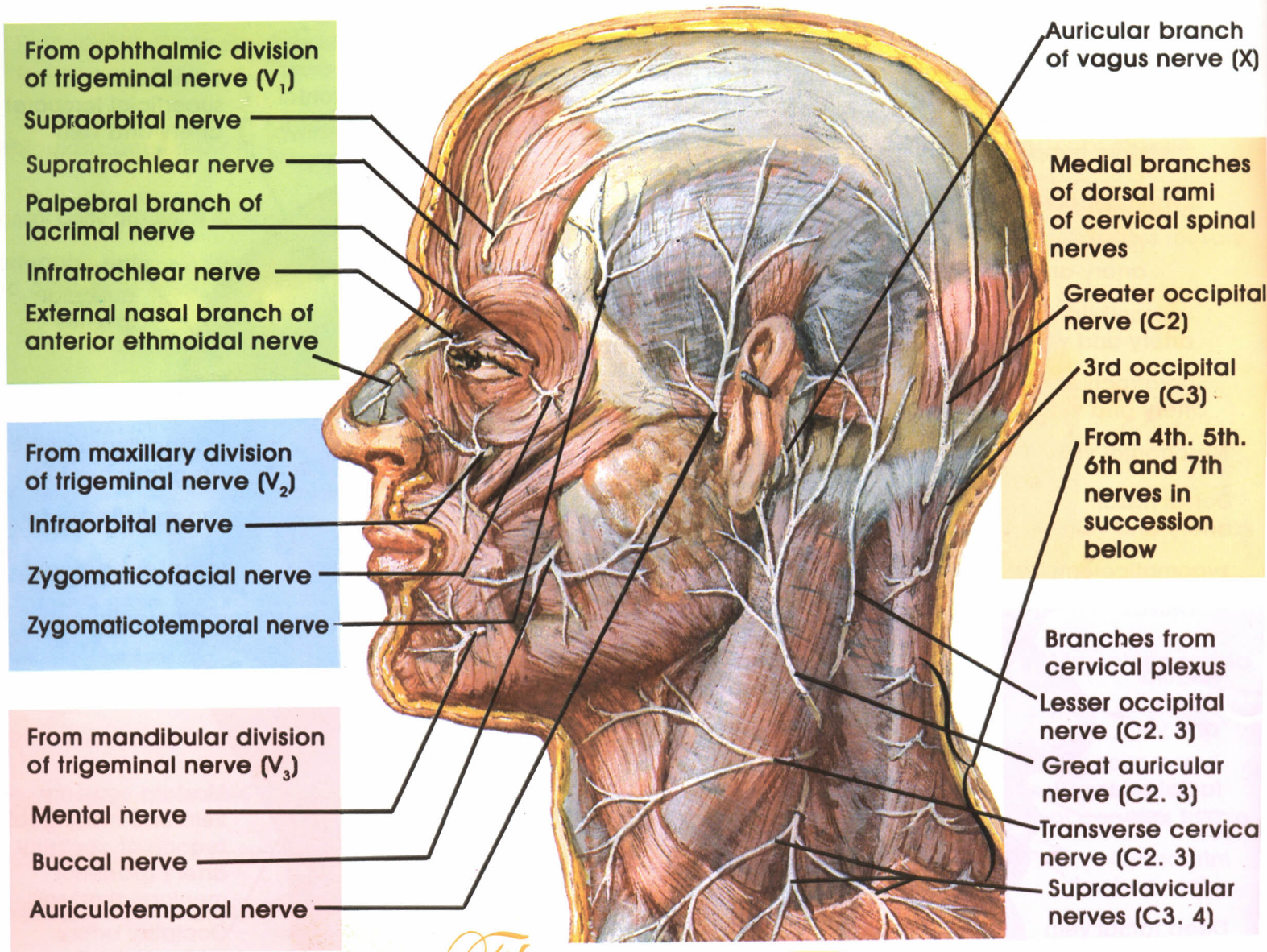

Spiky

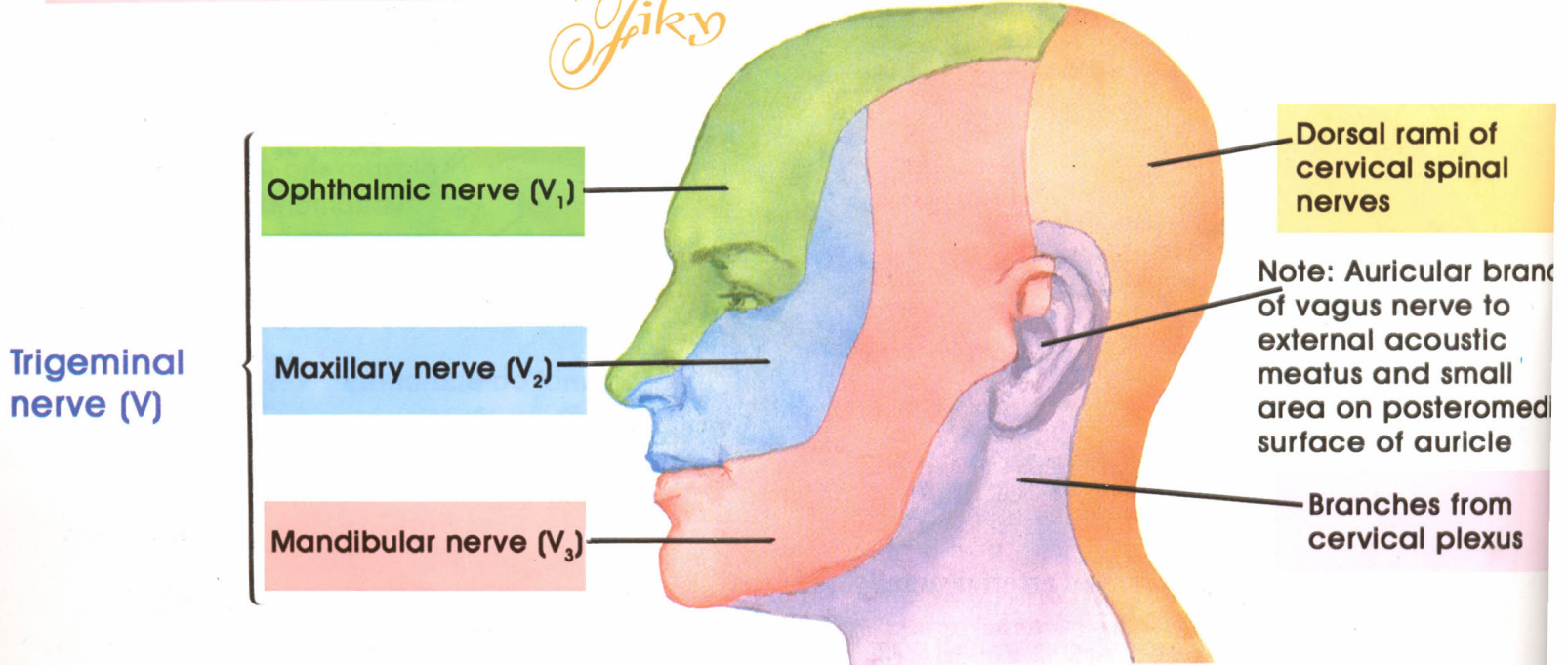

Cutaneous Nerves of the Head and Neck

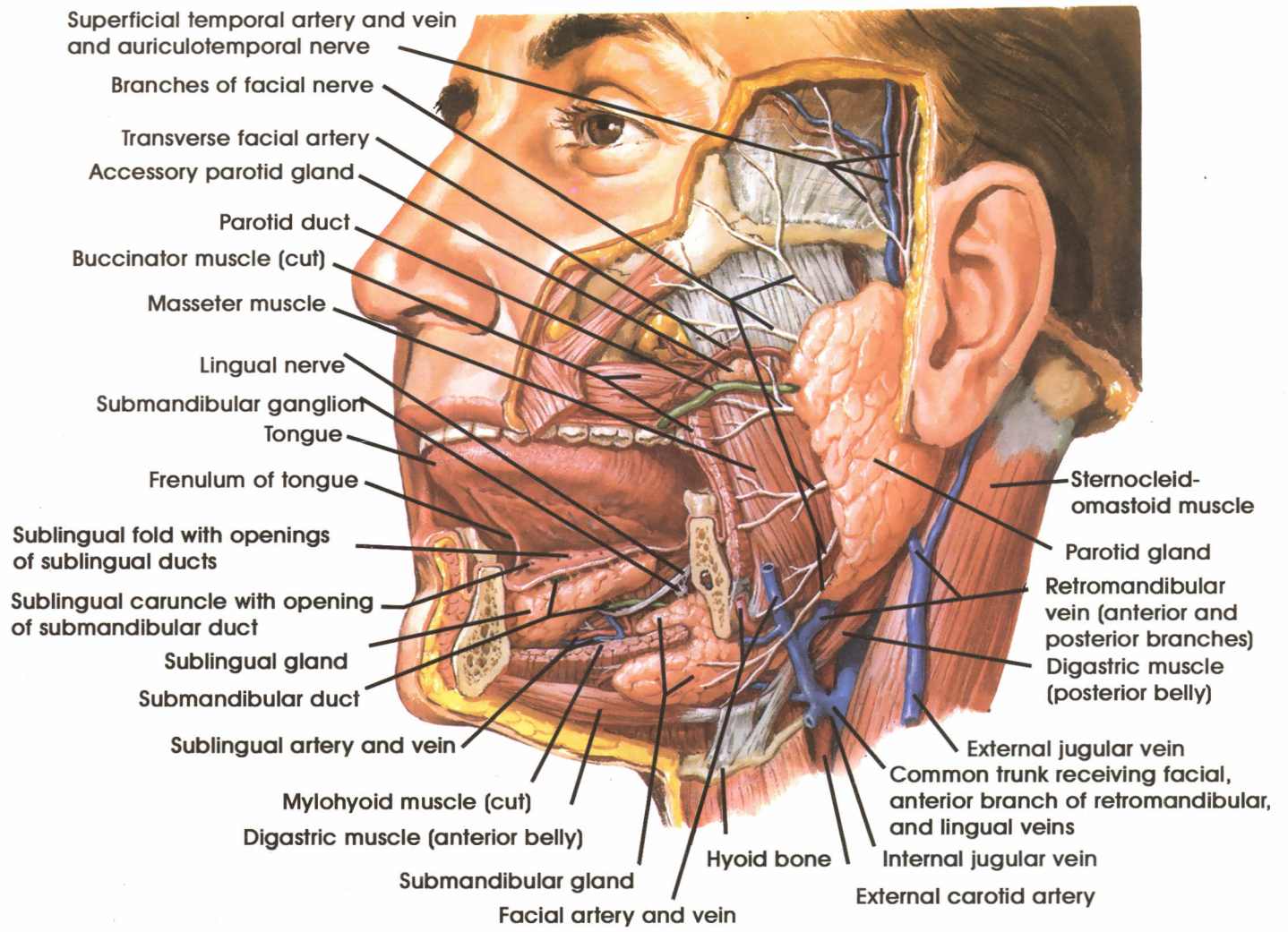

Horizontal section in parotid gland

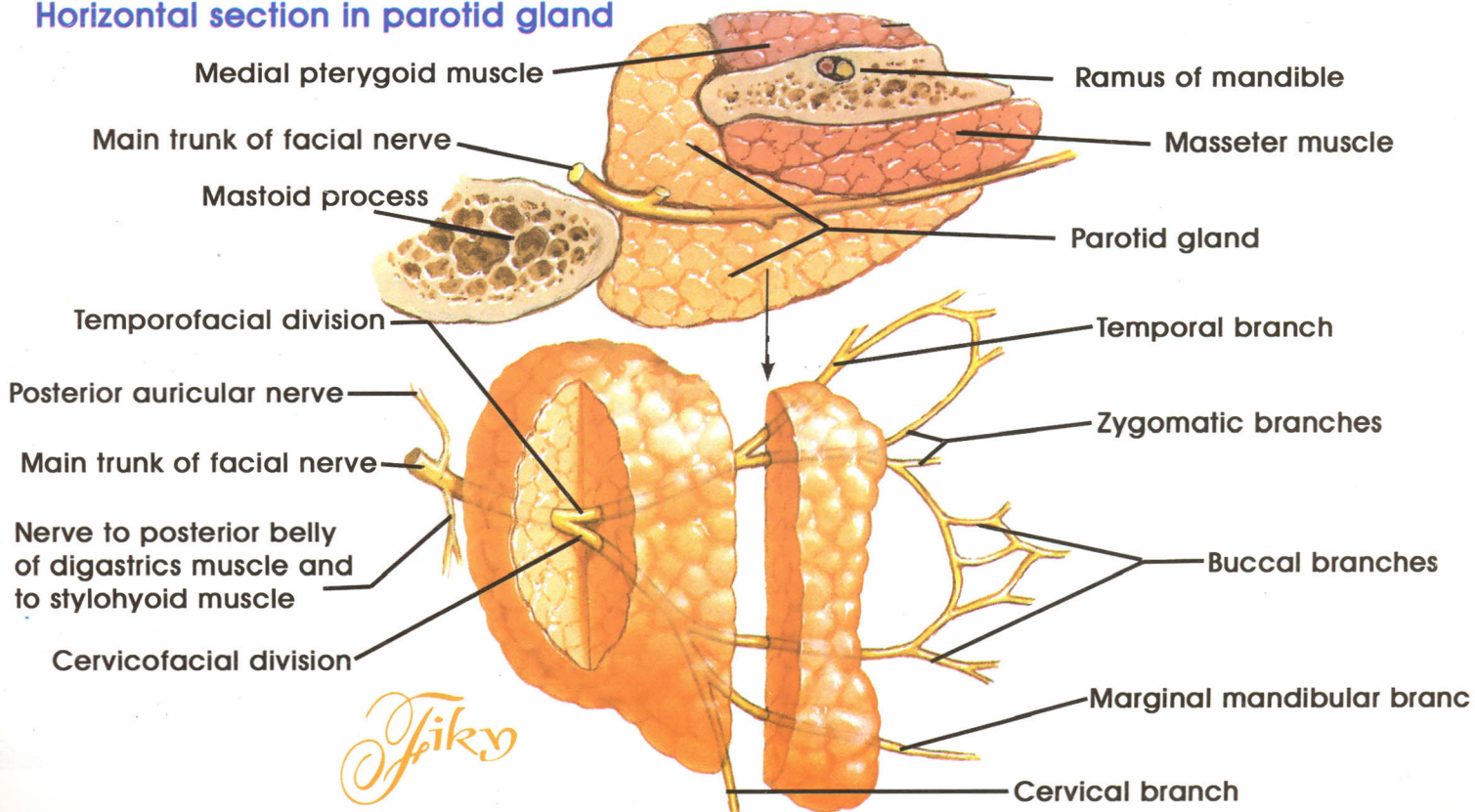

Facial nerve branches in the Parotid gland

Salivary glands

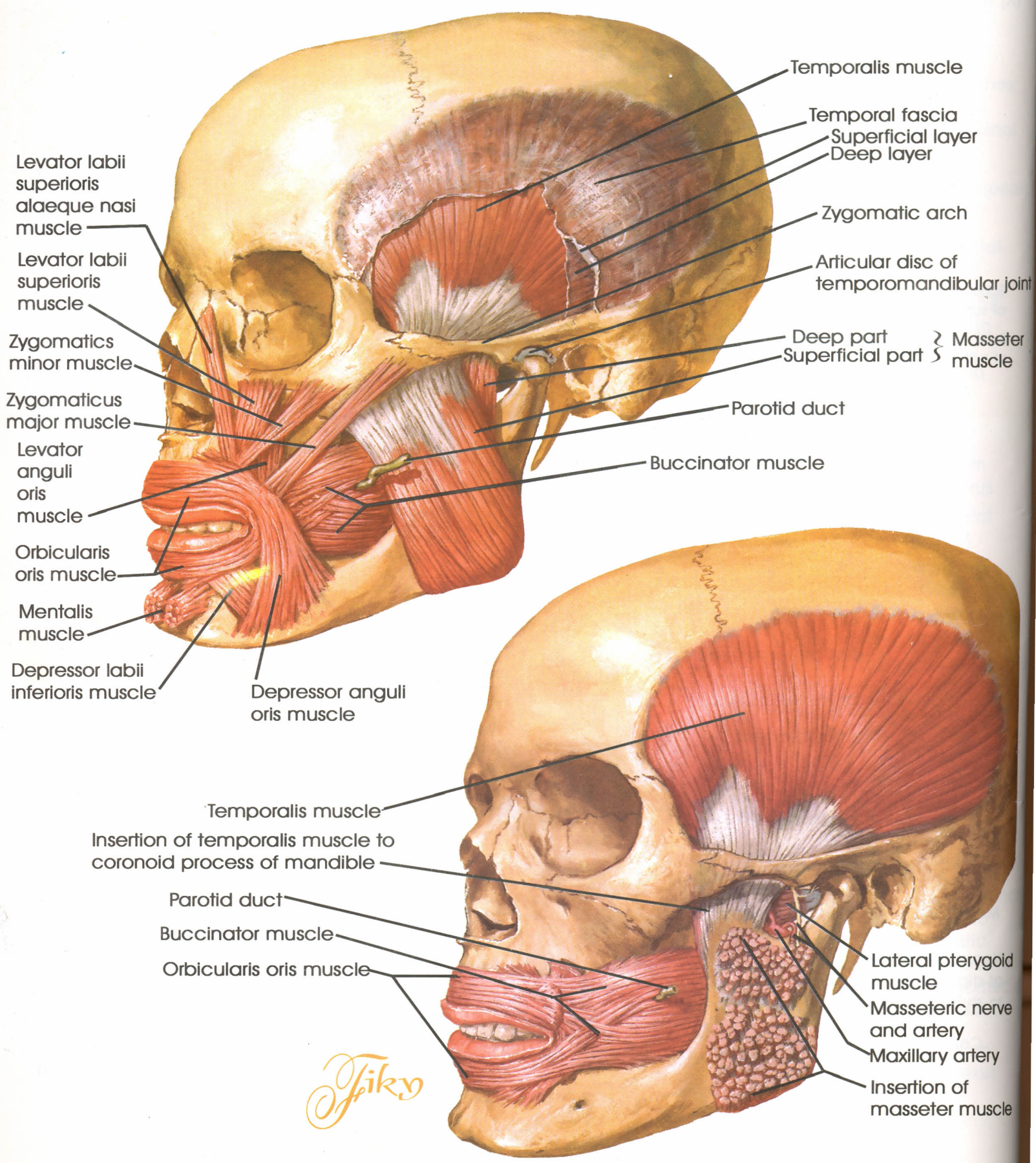

Fiky

Muscles involved in mastication

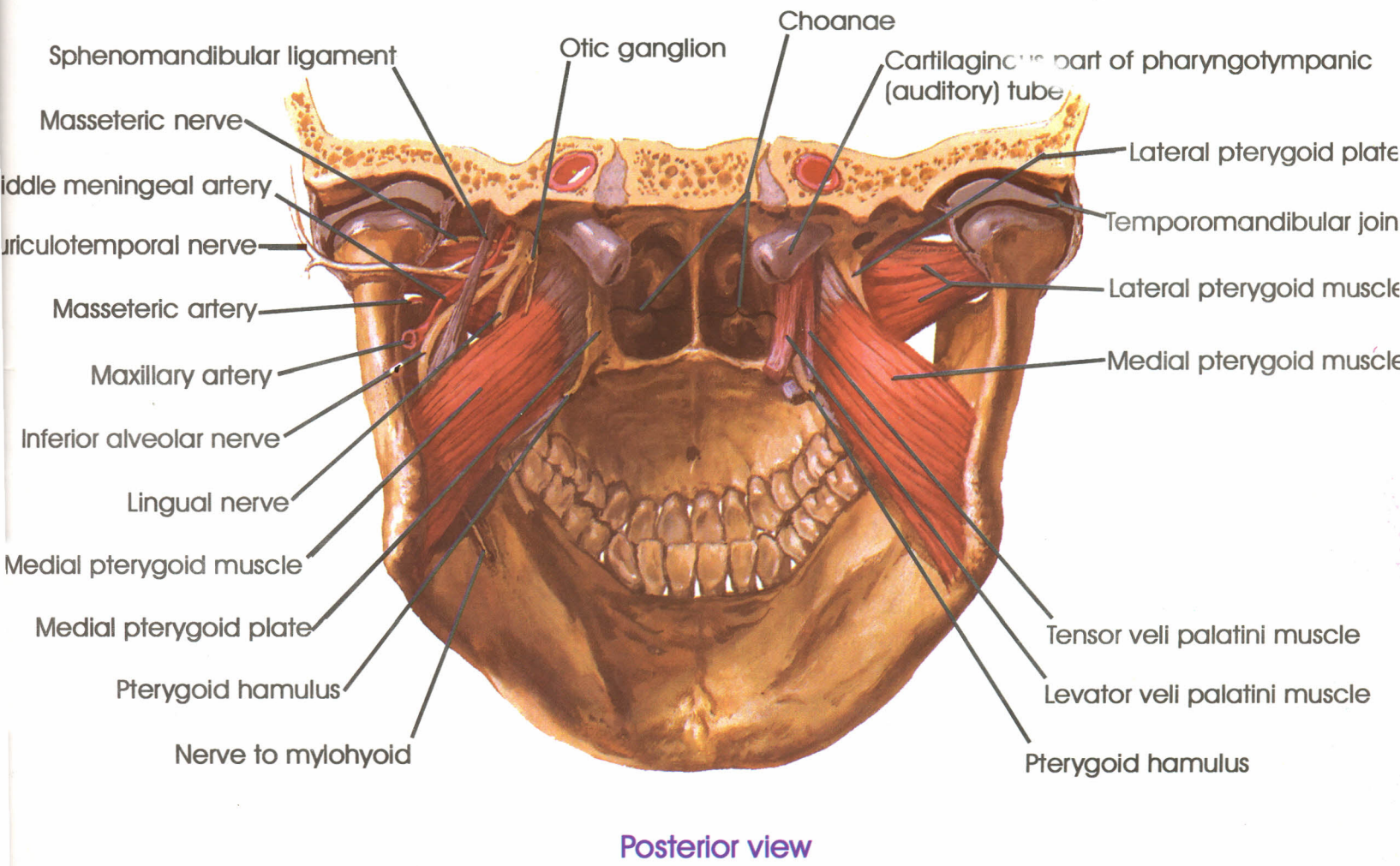
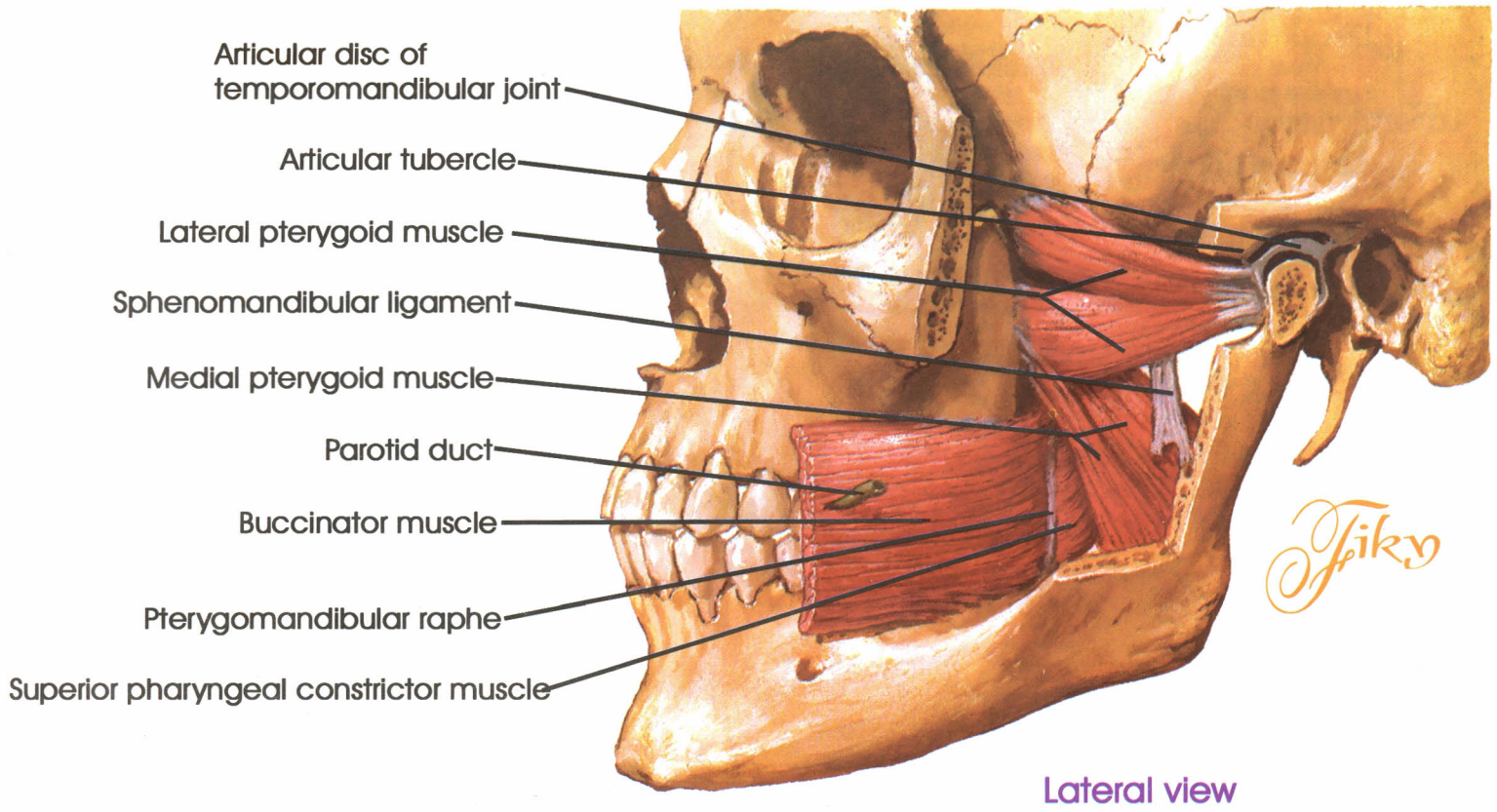

Muscles Involved in Mastication (continued)

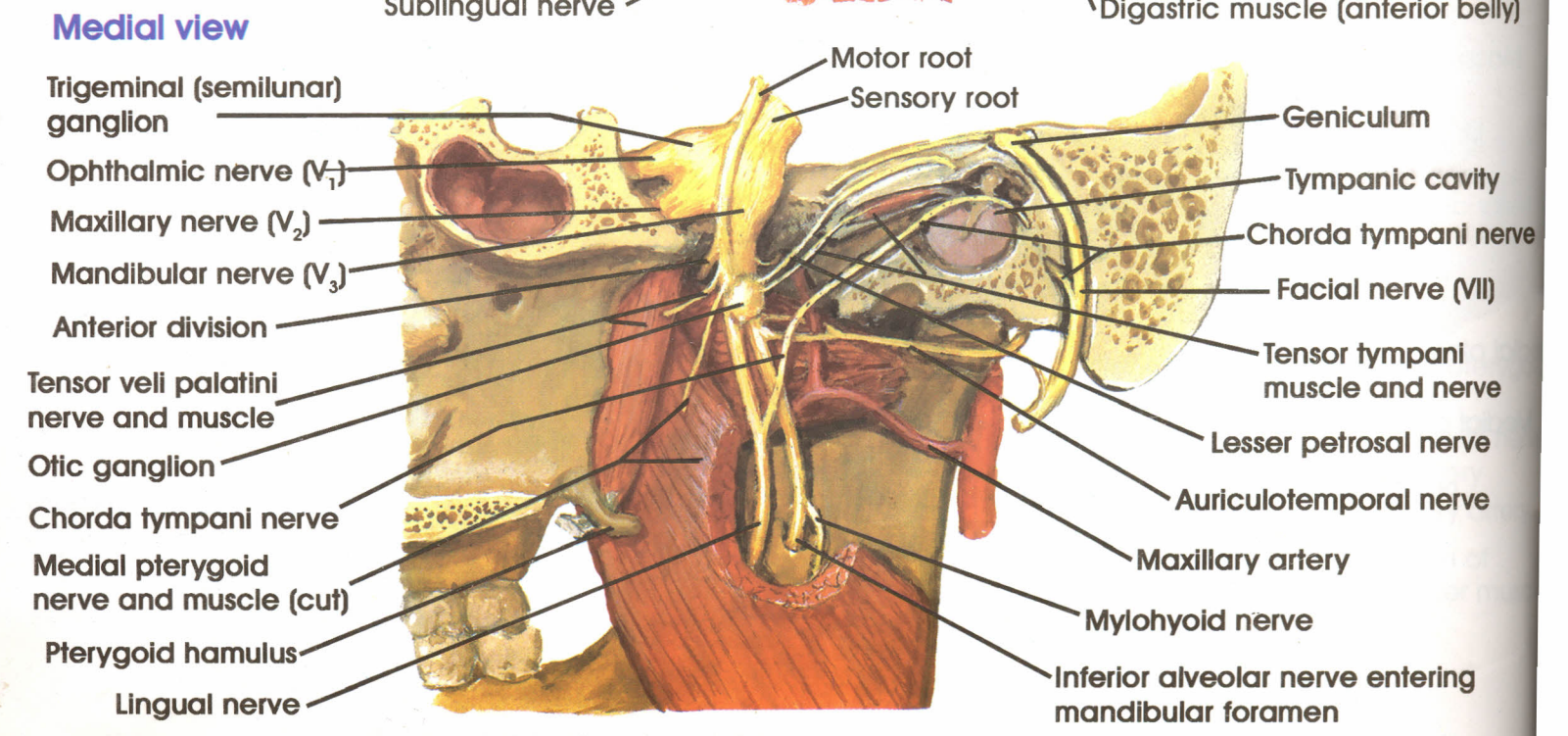
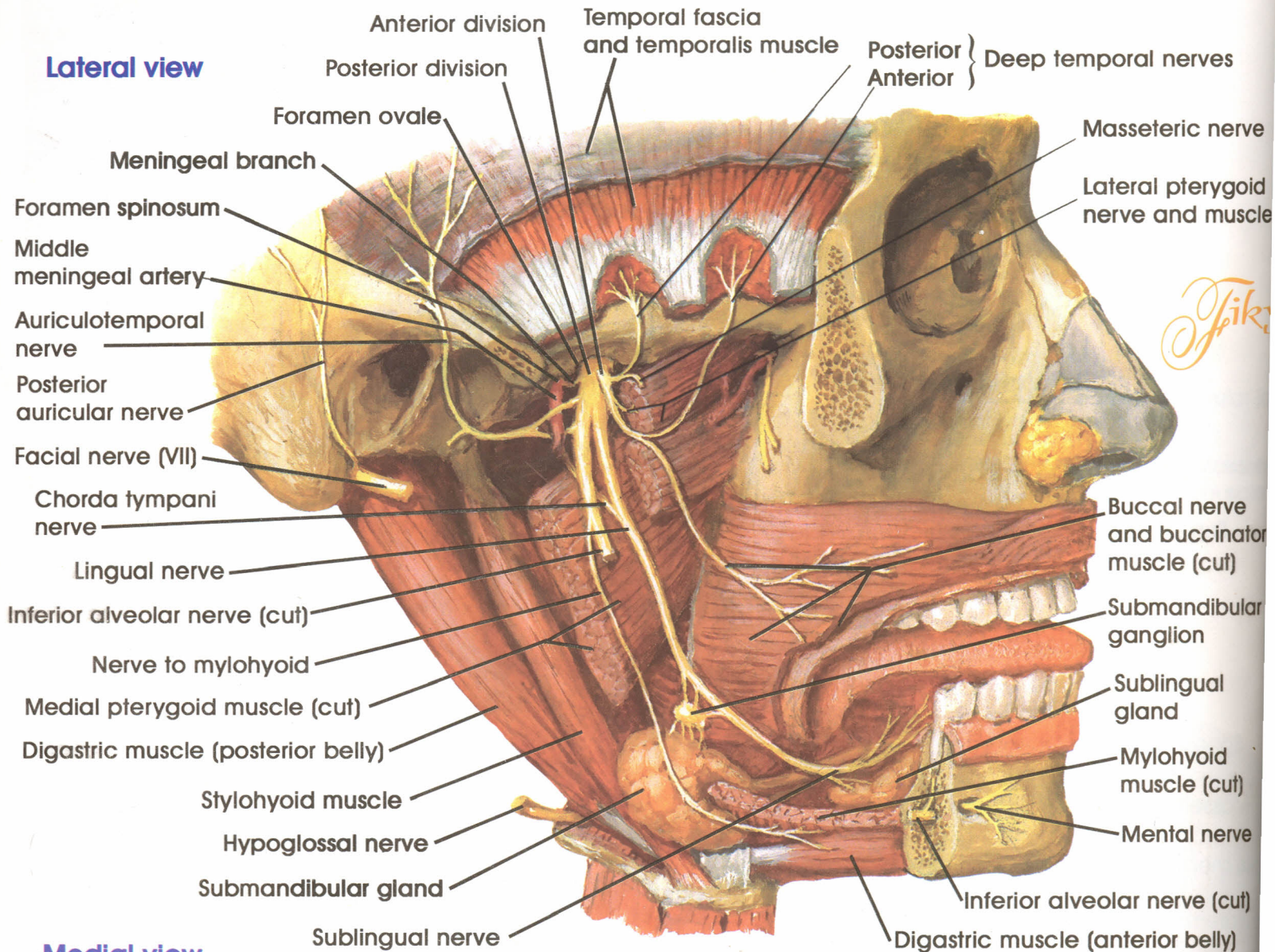

Mandibular Nerve (V3)

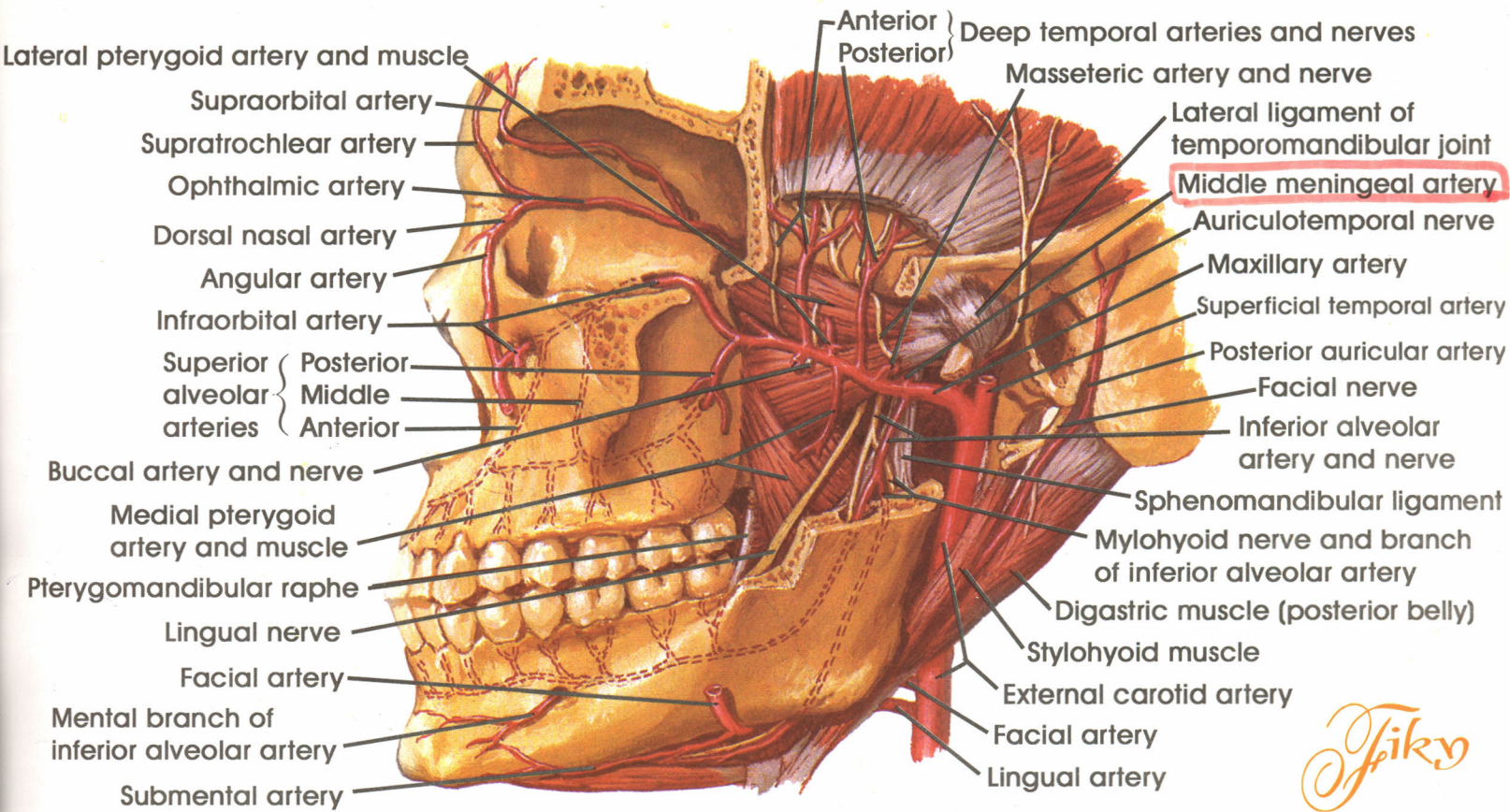

Spiky

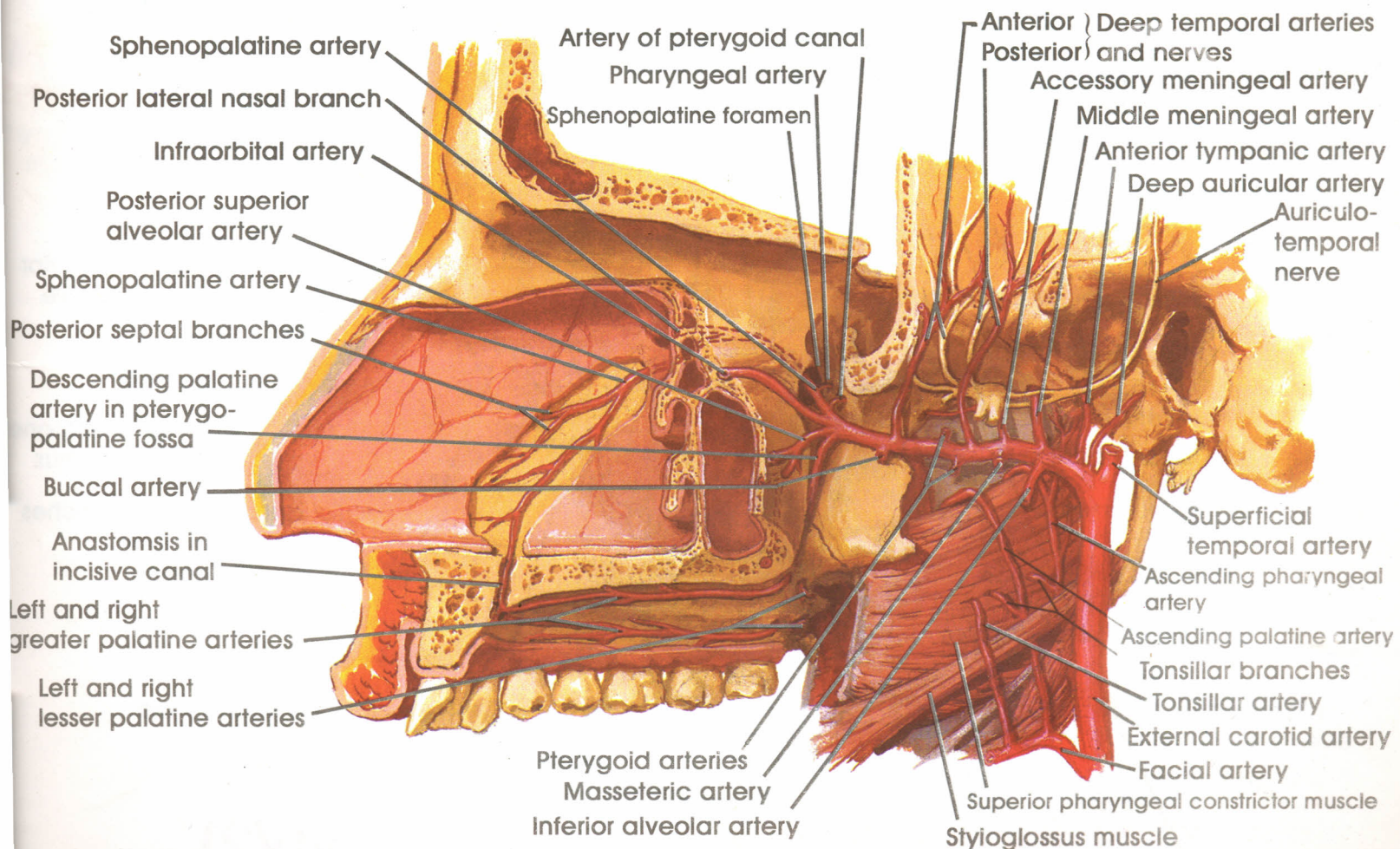

Maxillary artery

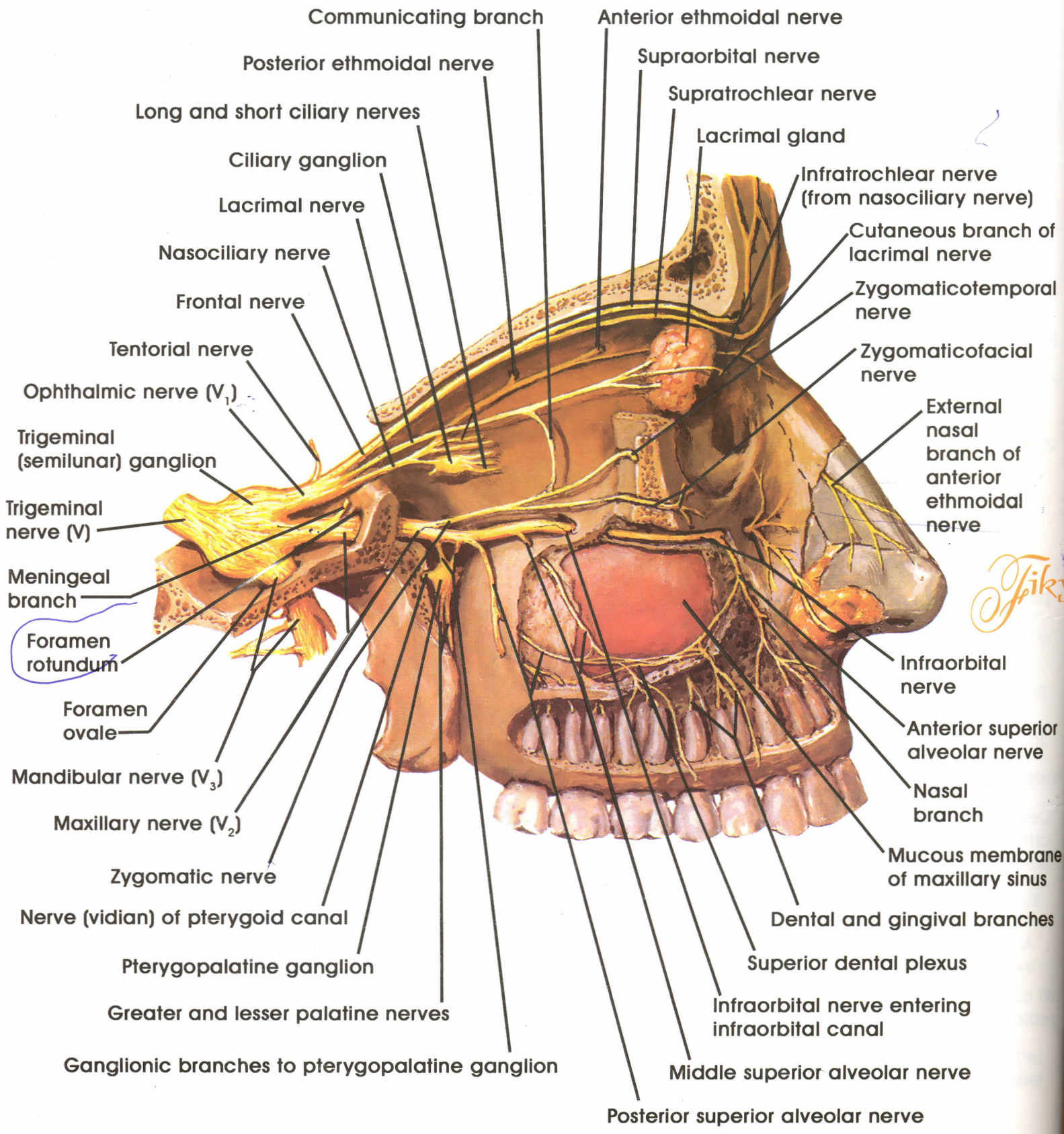

Ophthalmic (v1) and Maxillary(V2)

Lateral, slightly inferior view

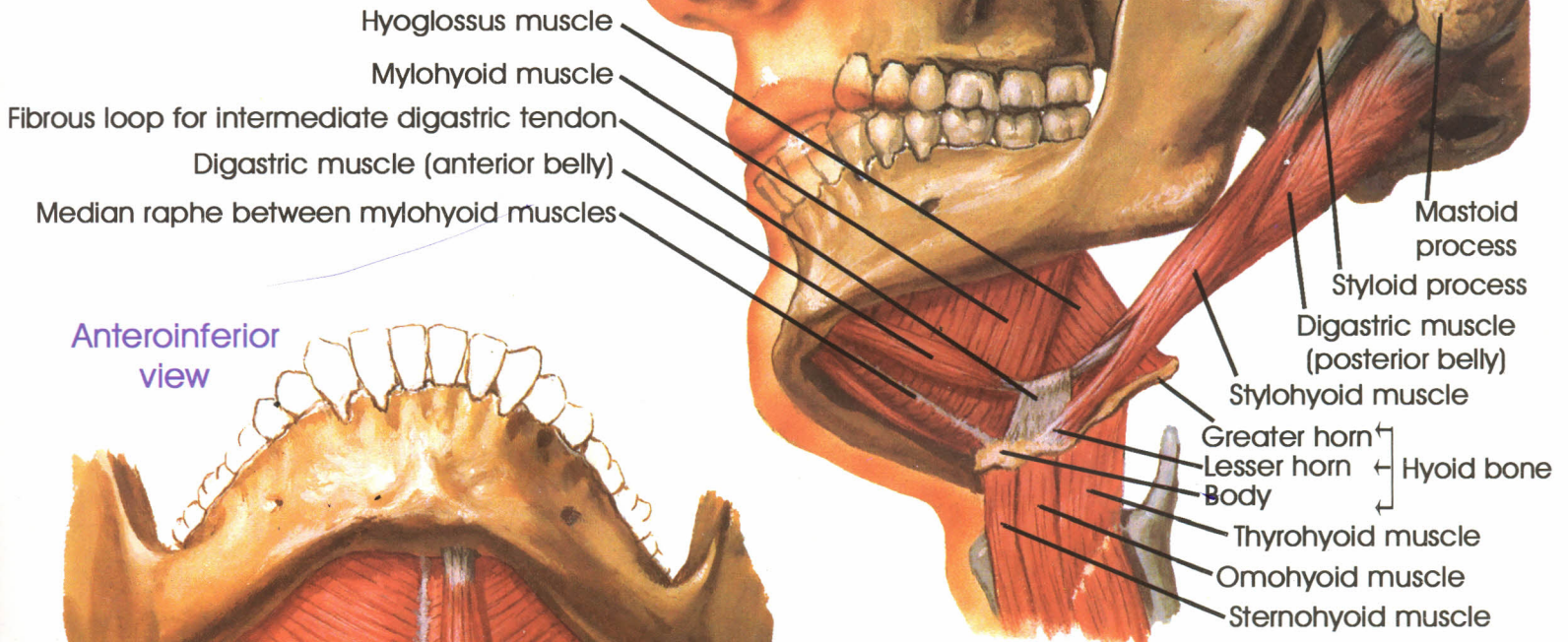

Anteroinferior view

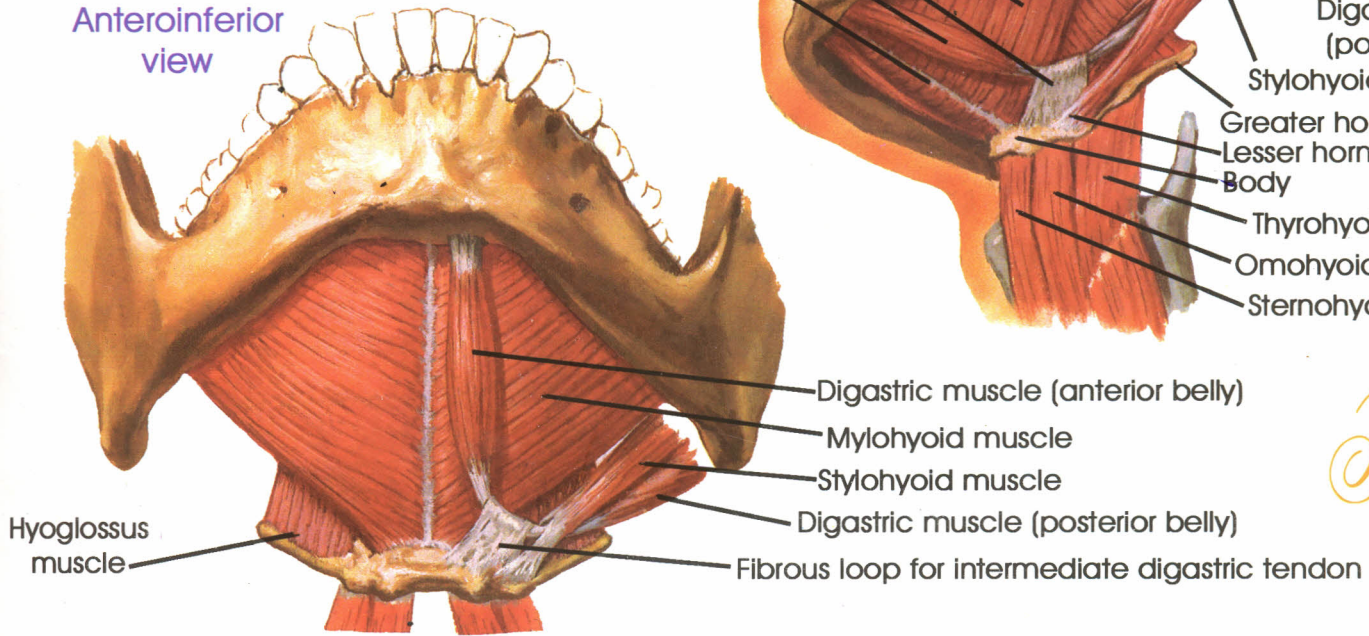

Fiky

Posterosuperior view

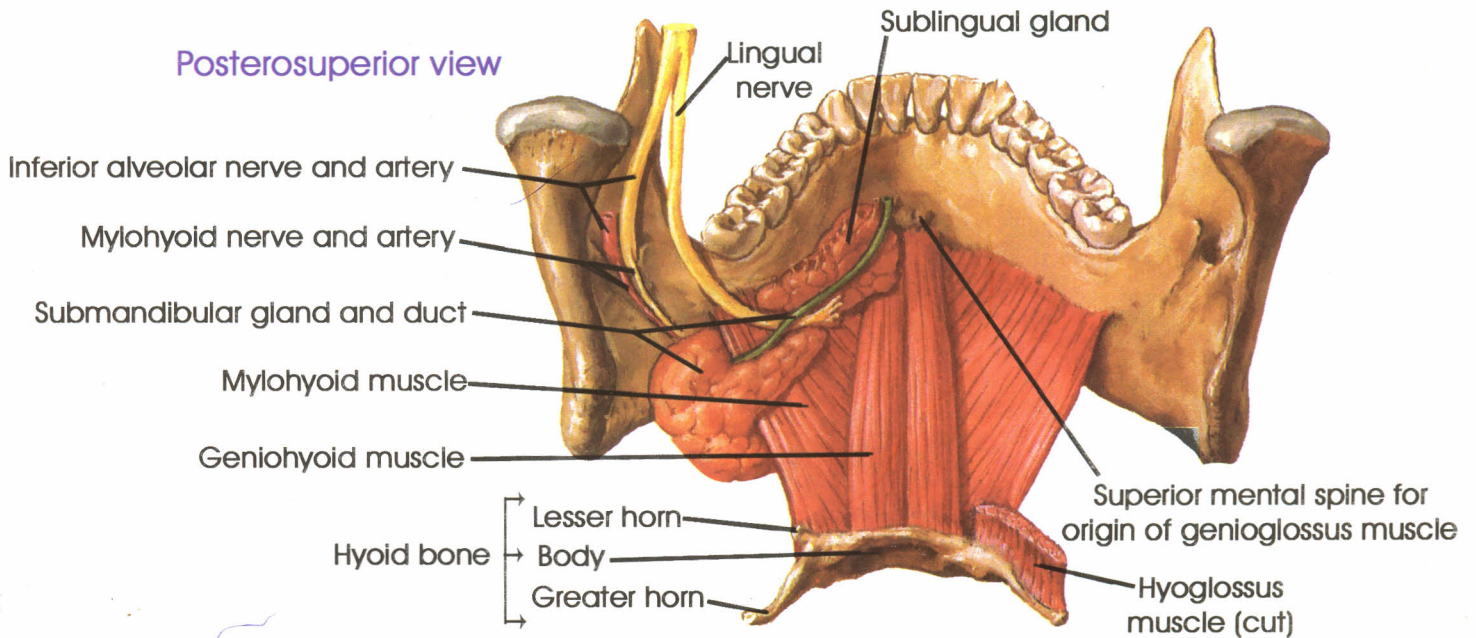

Floor of Mouth

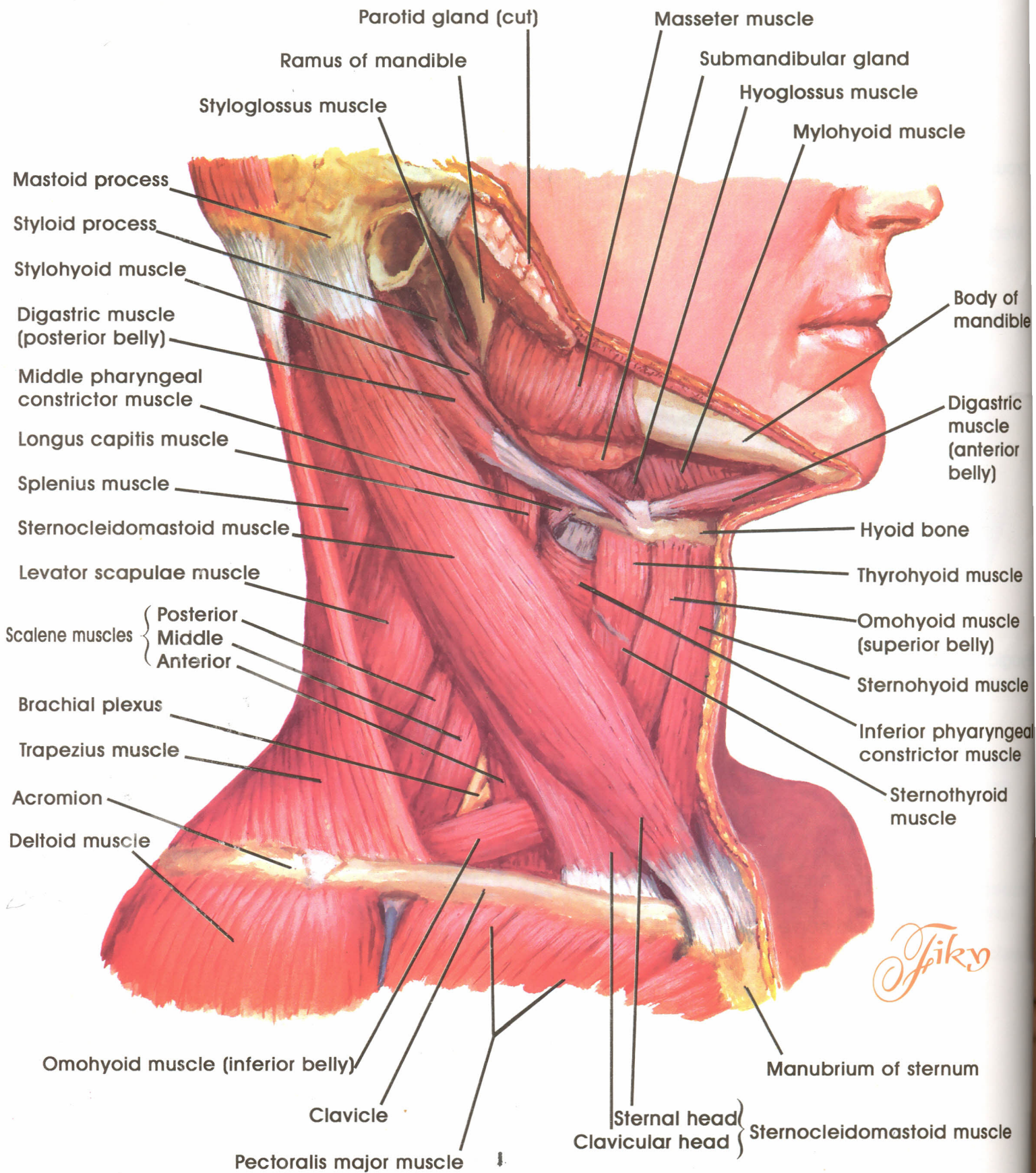

Muscles of neck - Lateral View

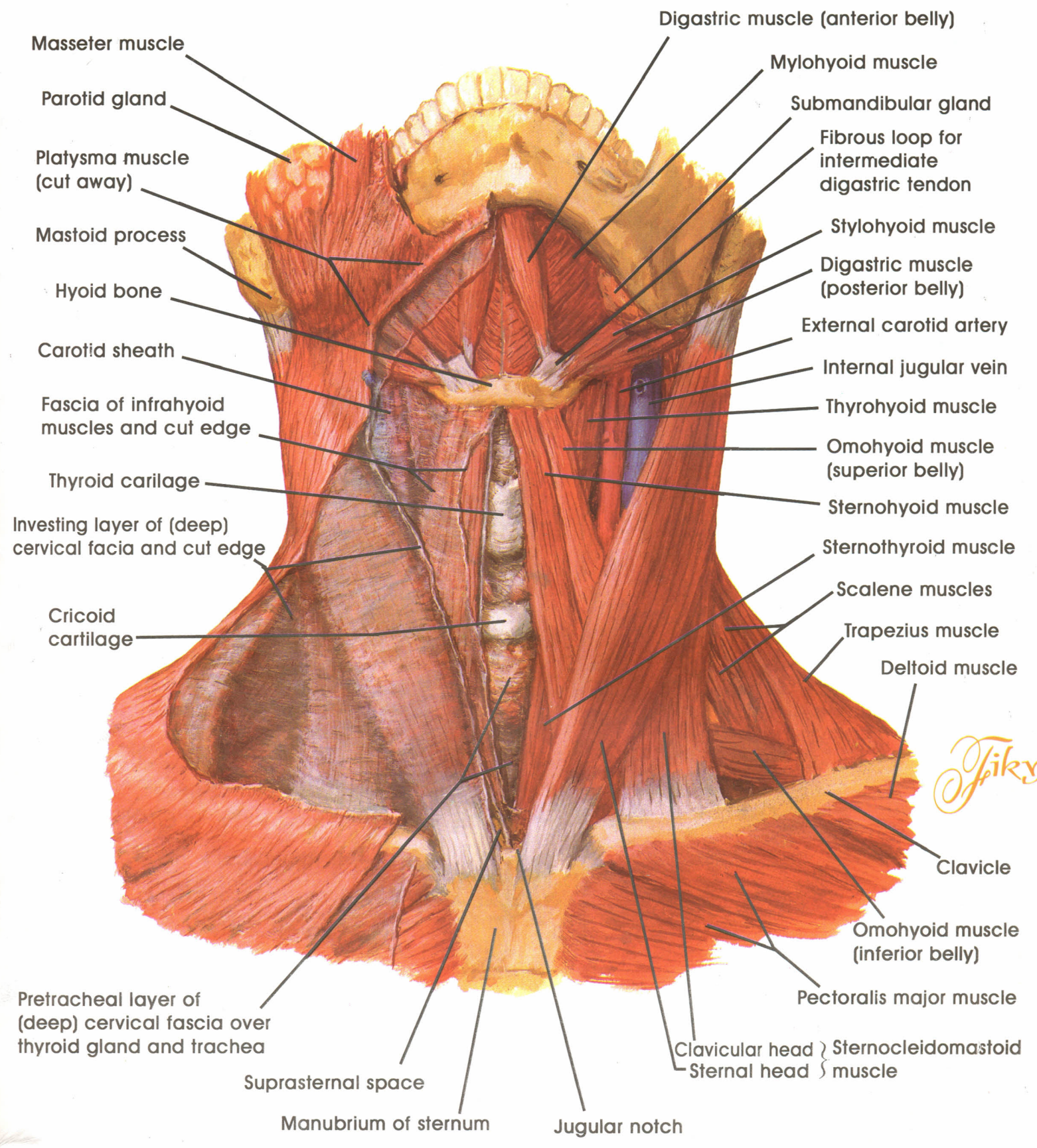

Spiky

Muscles of Neck- anterior view

Right anterior dissection

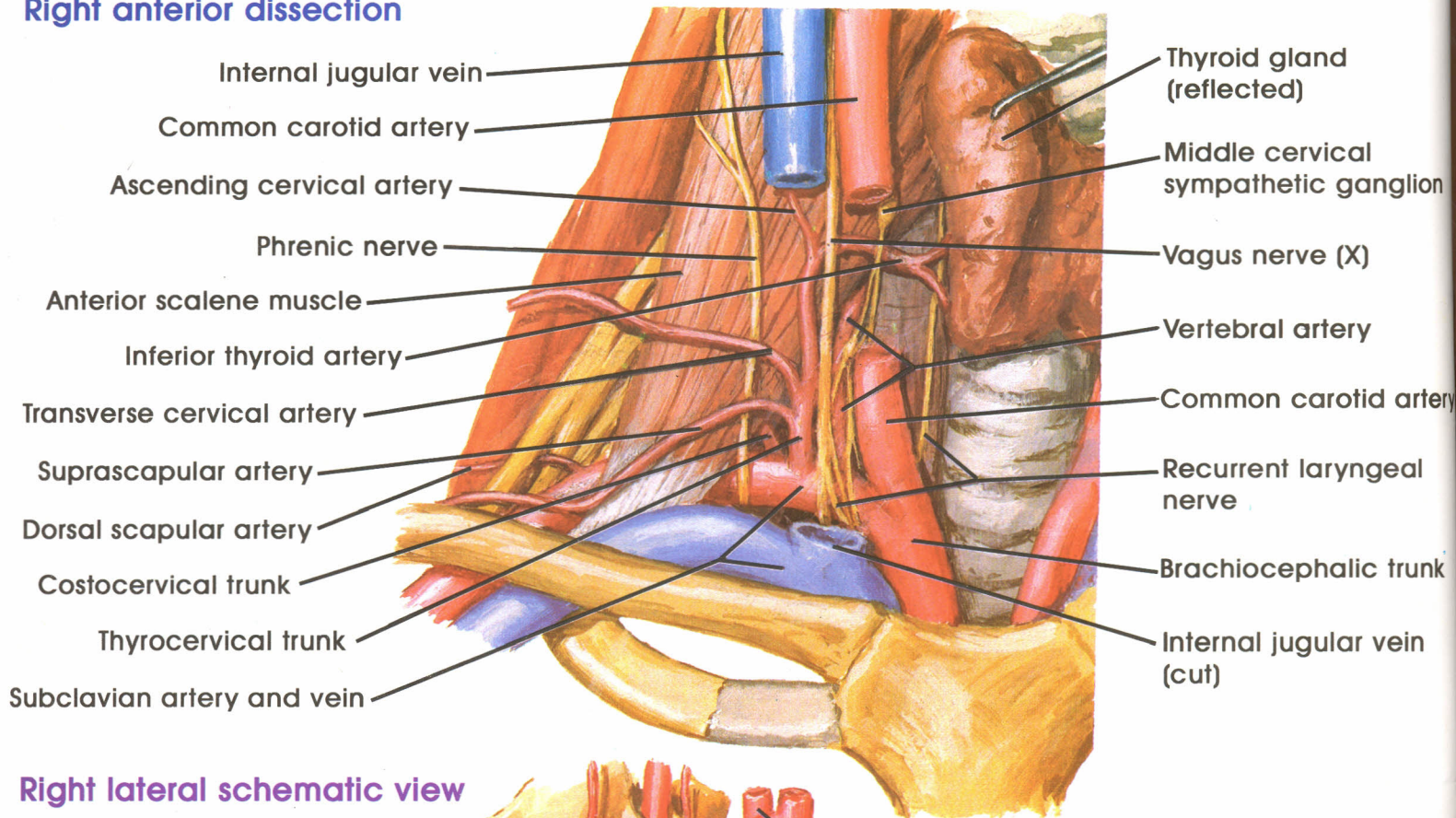

Right lateral schematic view

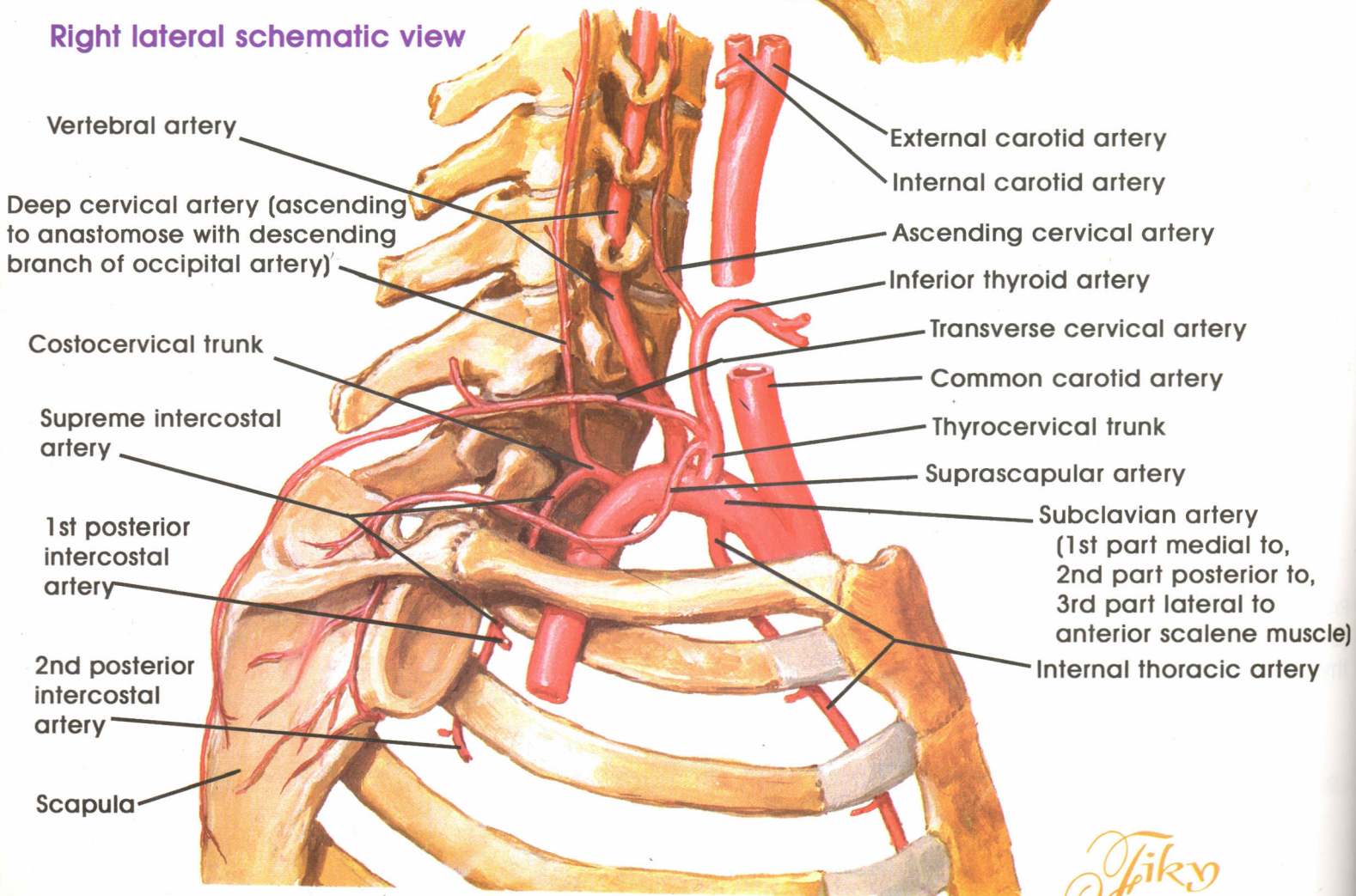

Subclavian Artery

Parotid space (bed) : right lateral dissection

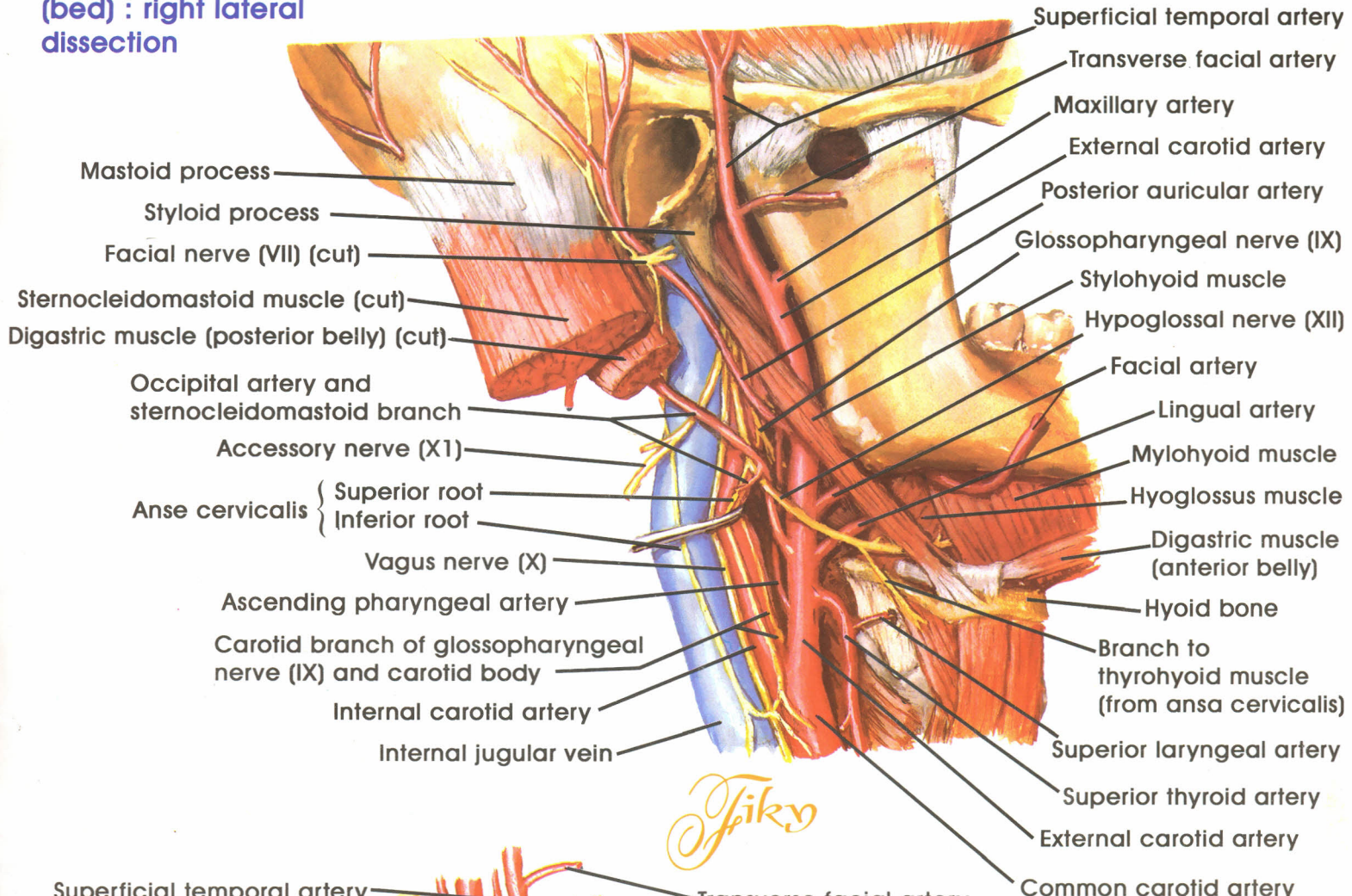

Jiky

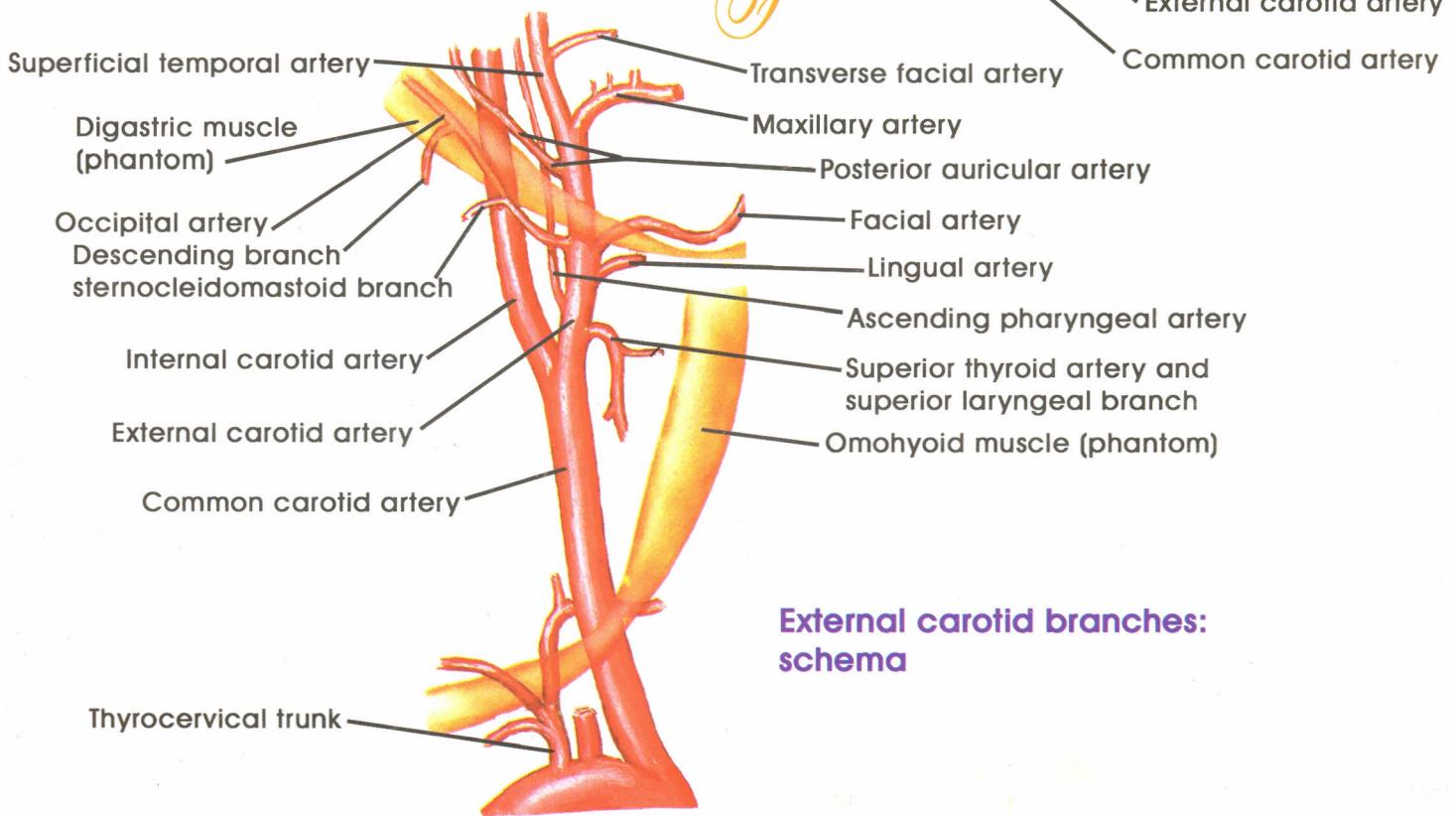

External carotid branches: schema

Carotid Arteries

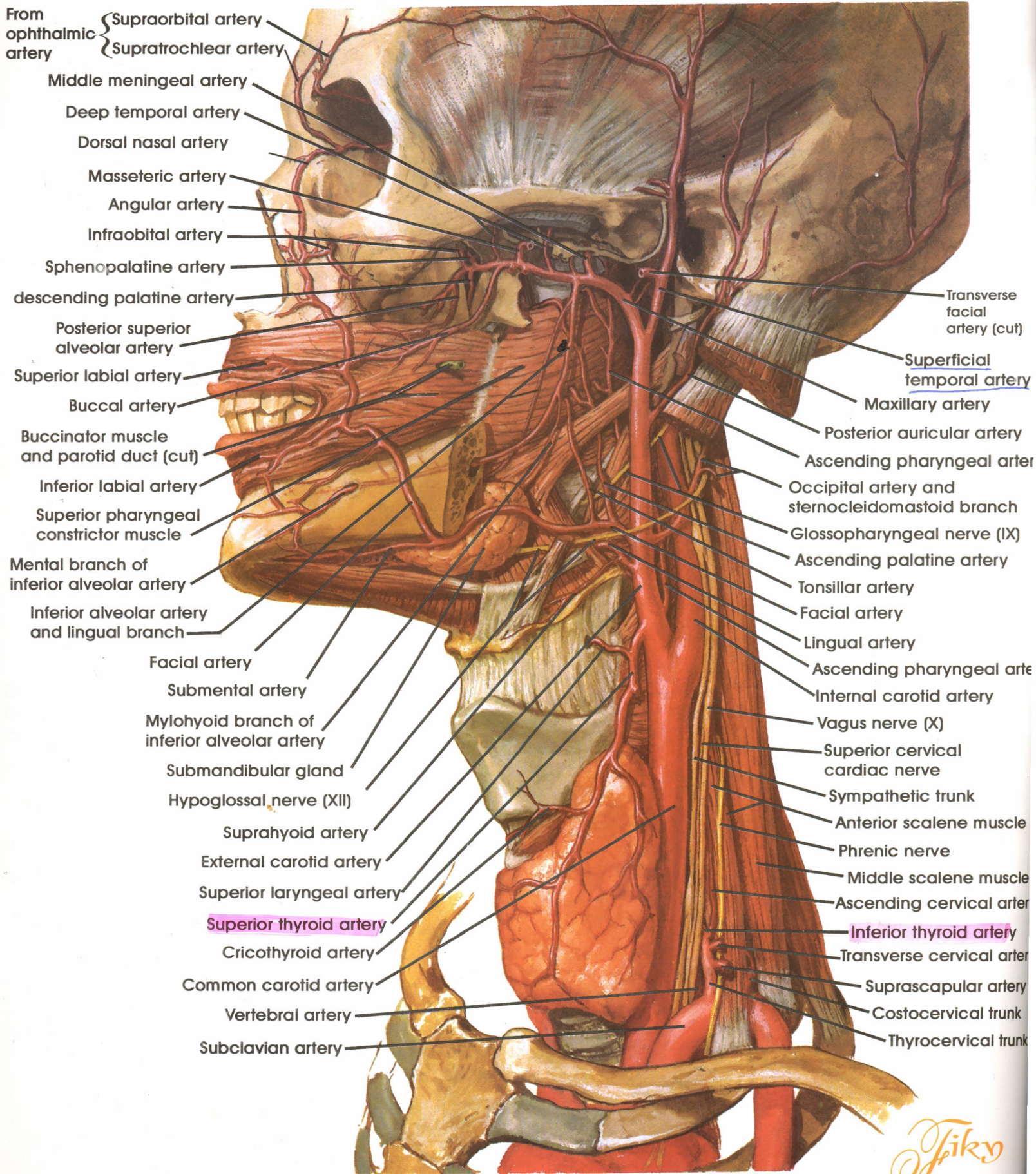

Arteries of the Head and Neck

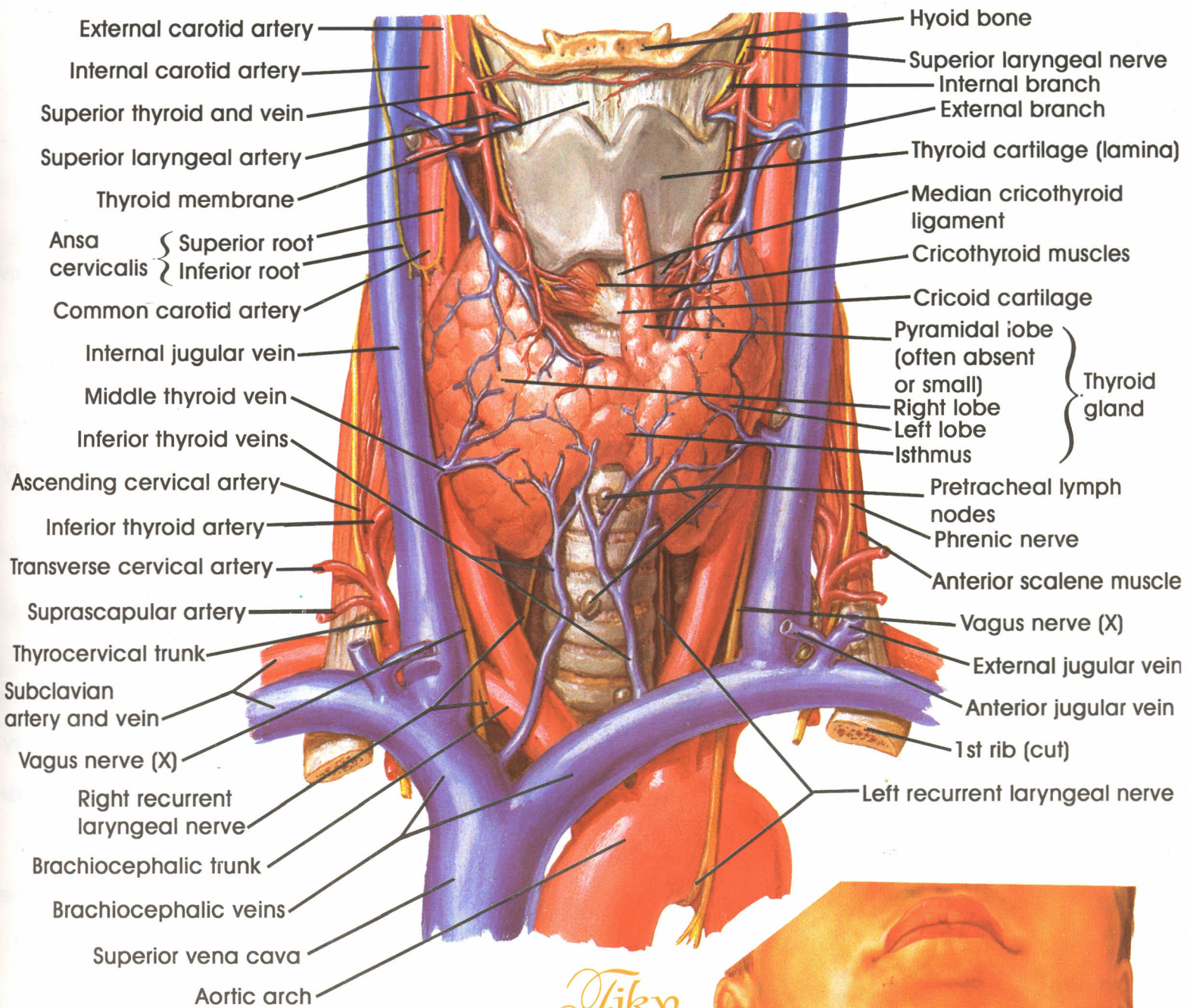

El-Fiky

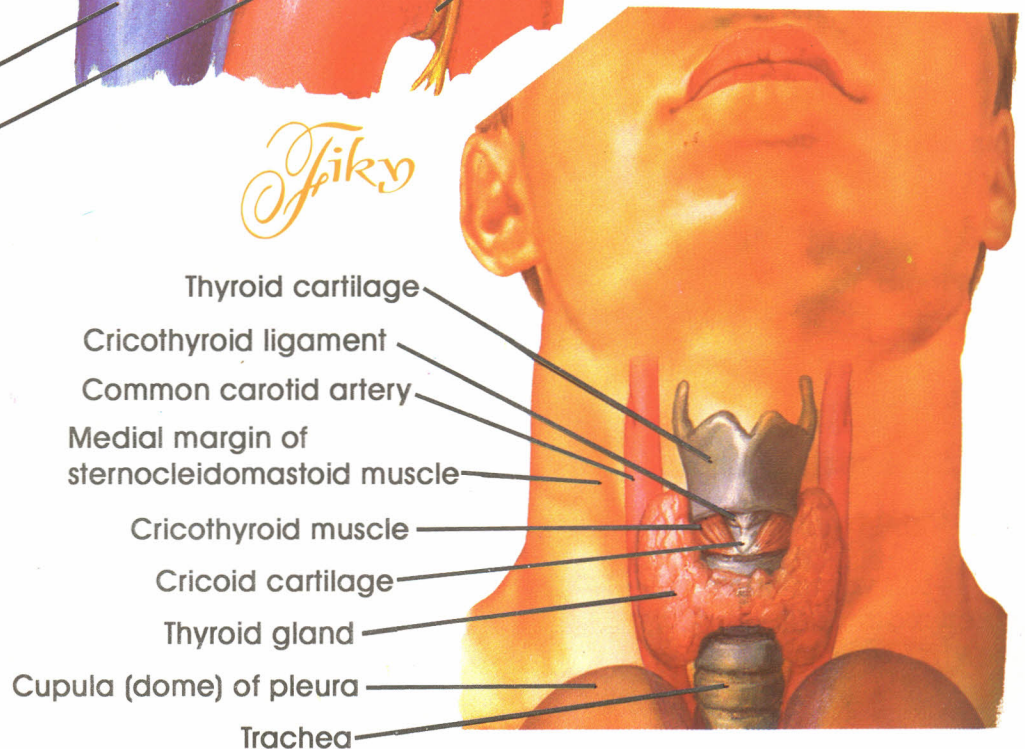

Thyroid Gland : Anterior view

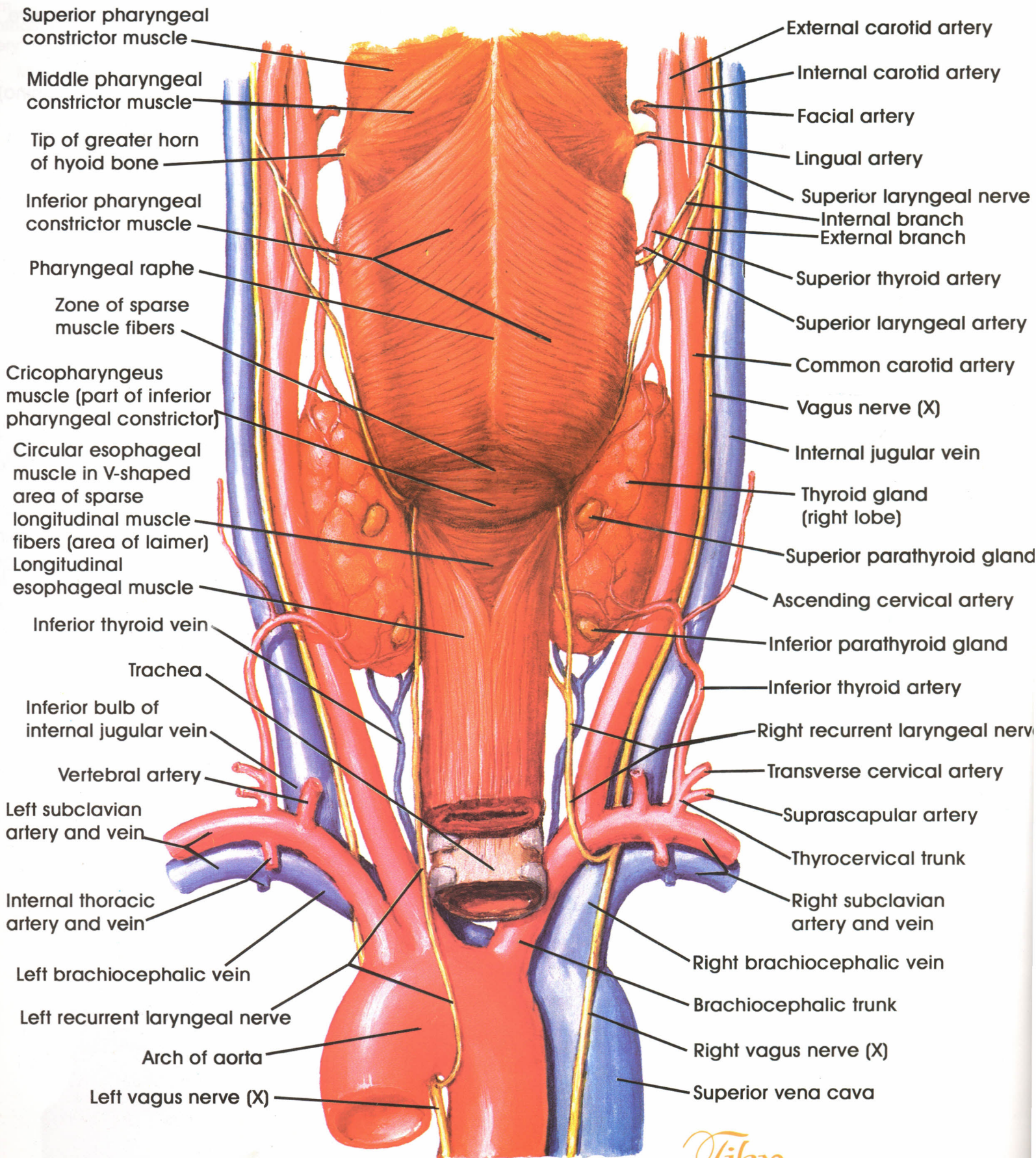

Spiky

Thyroid Gland and Pharynx: Posterior View

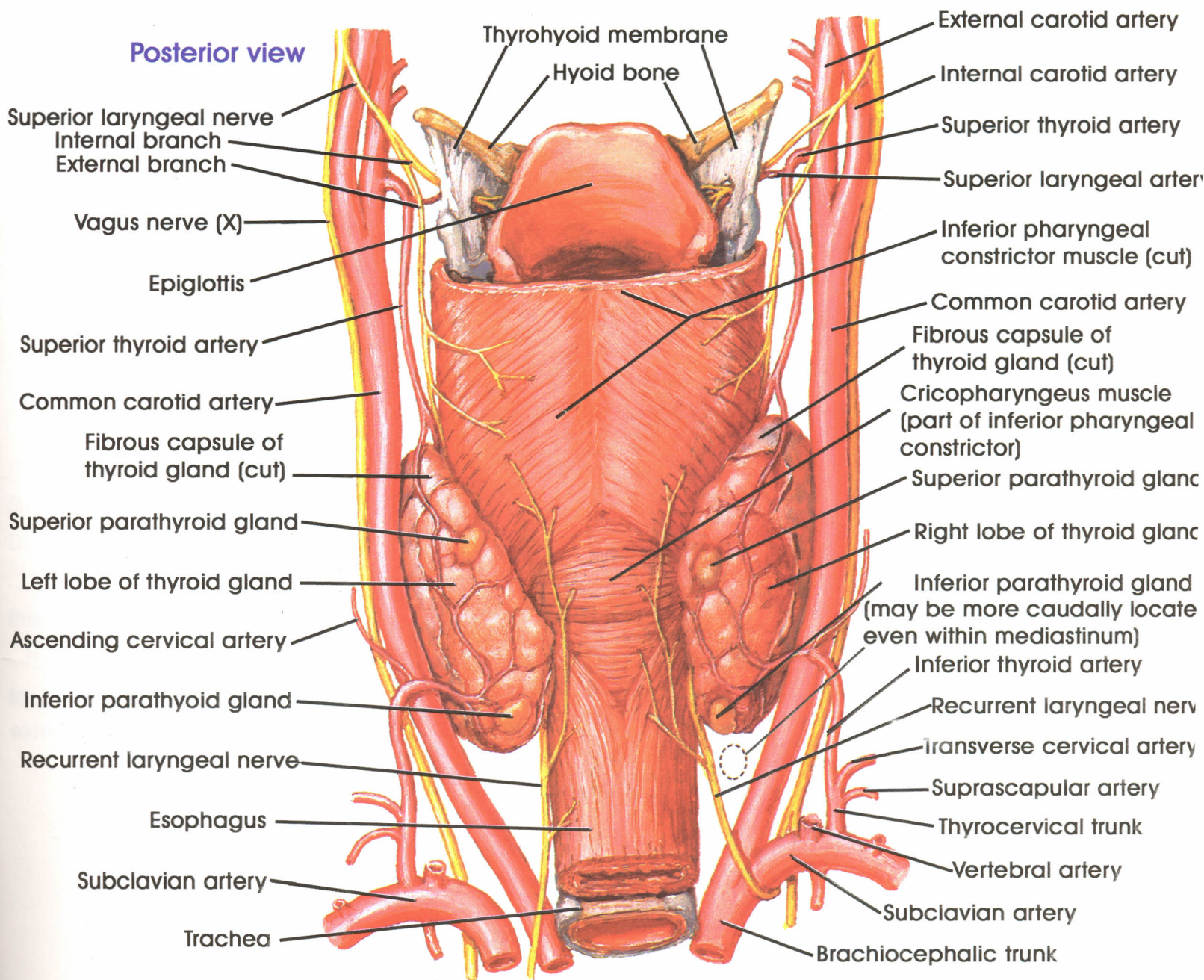

Right lateral view

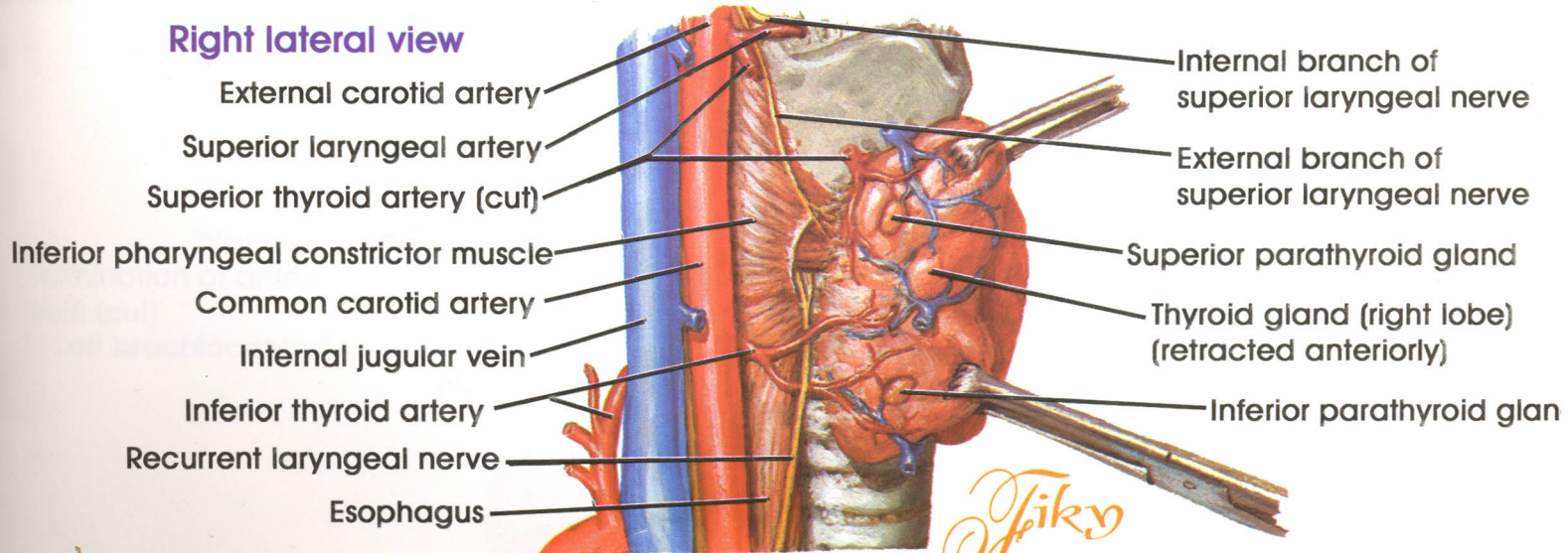

Parathyroid Glands

Jiky

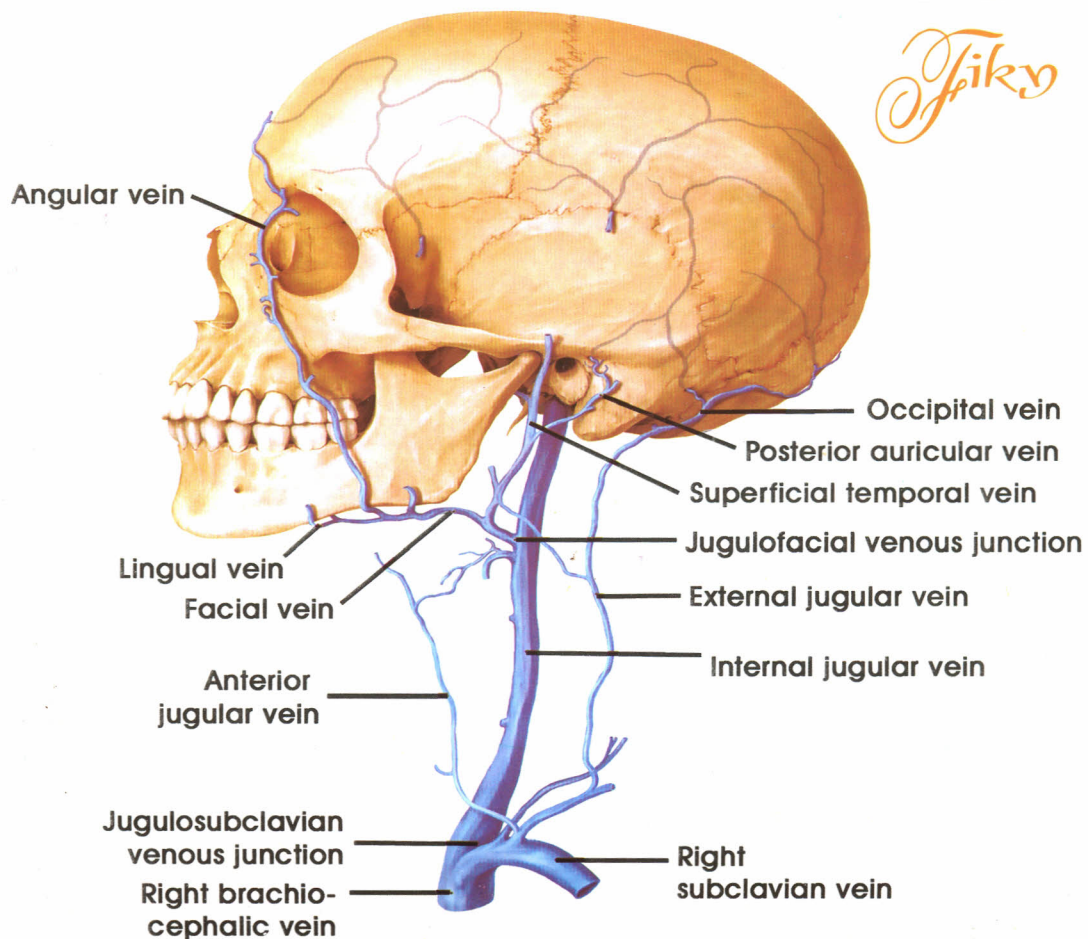
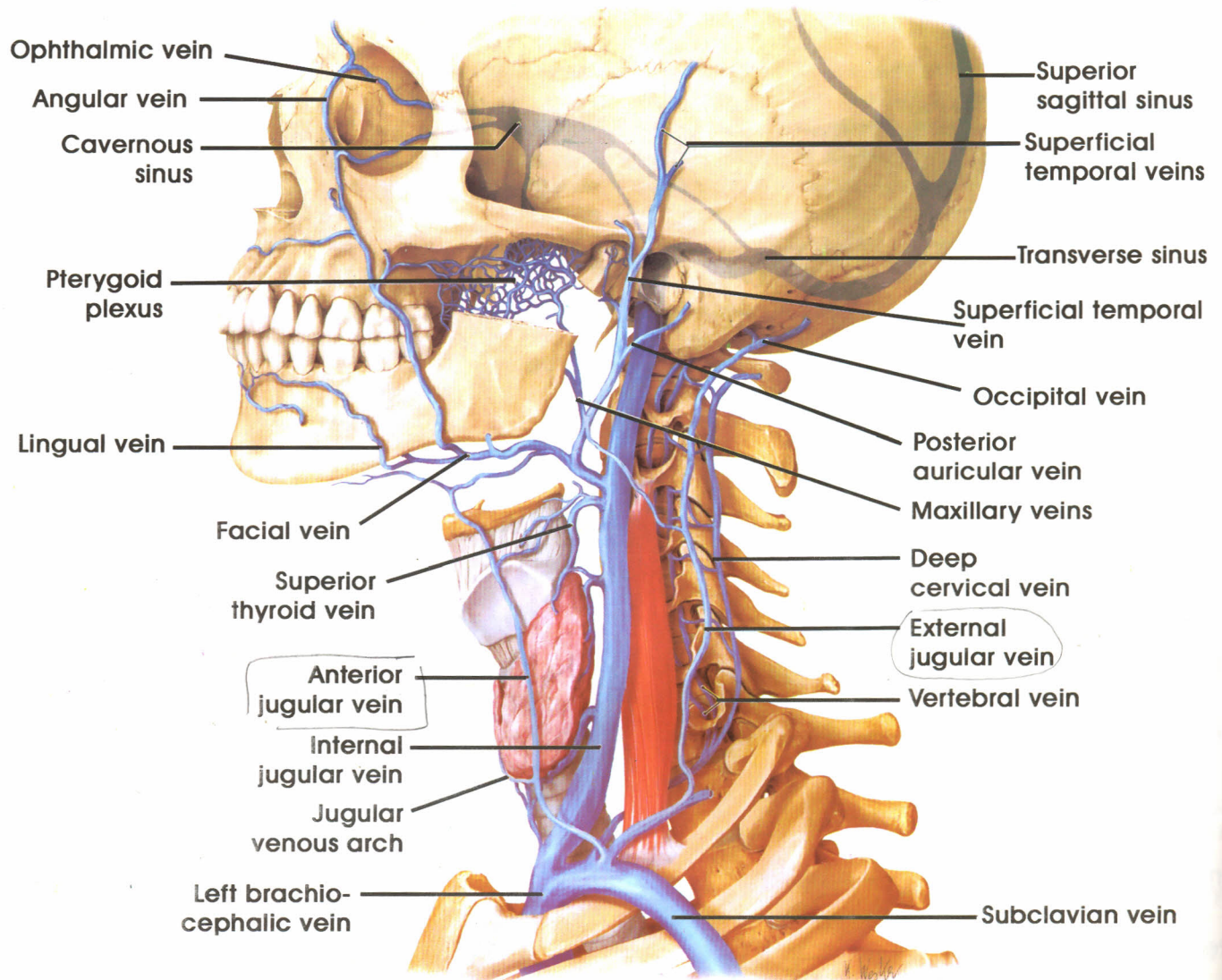

Principal Venous trunks in the Neck

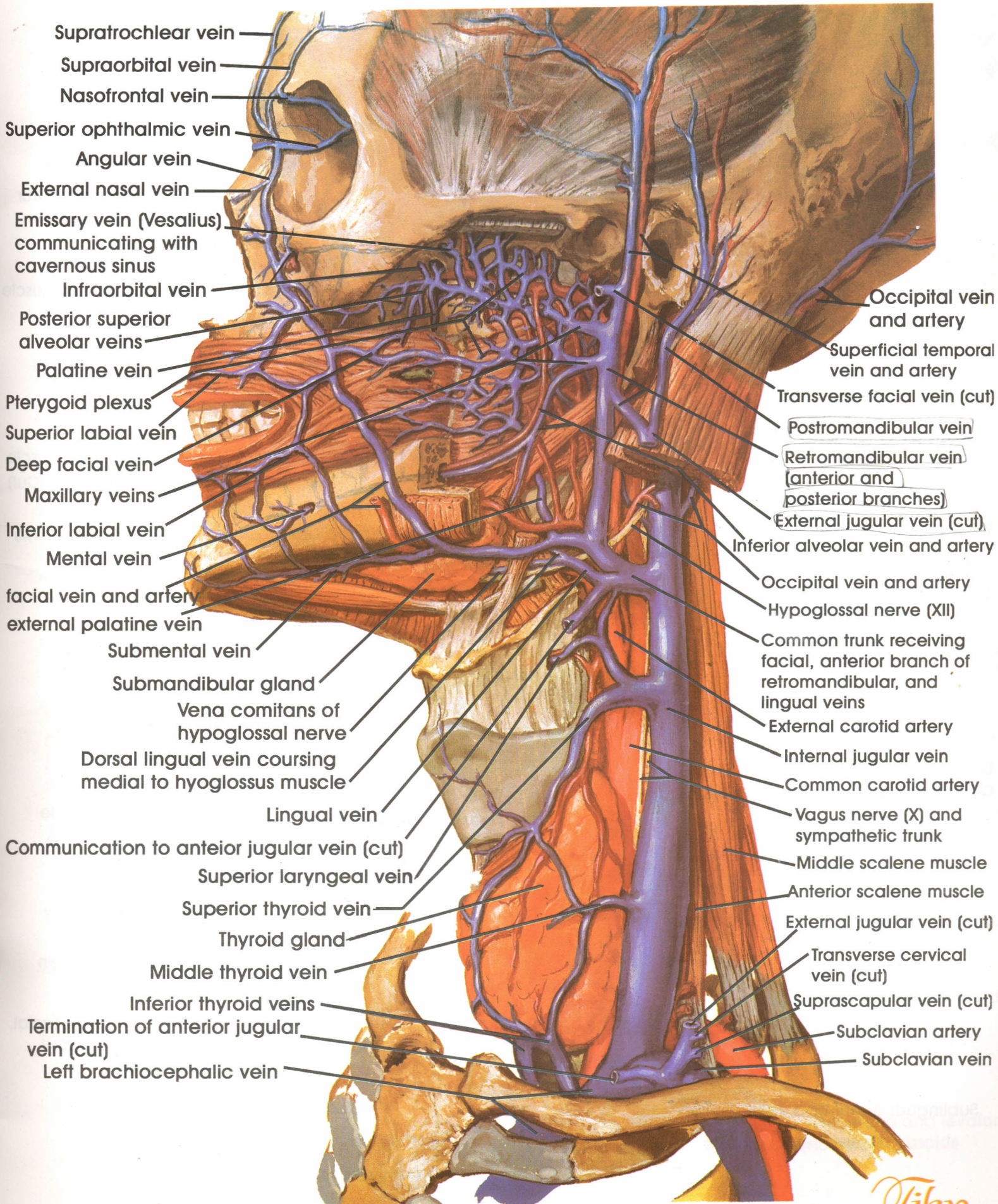

Tricky

Veins of Oral and Pharyngeal Regions

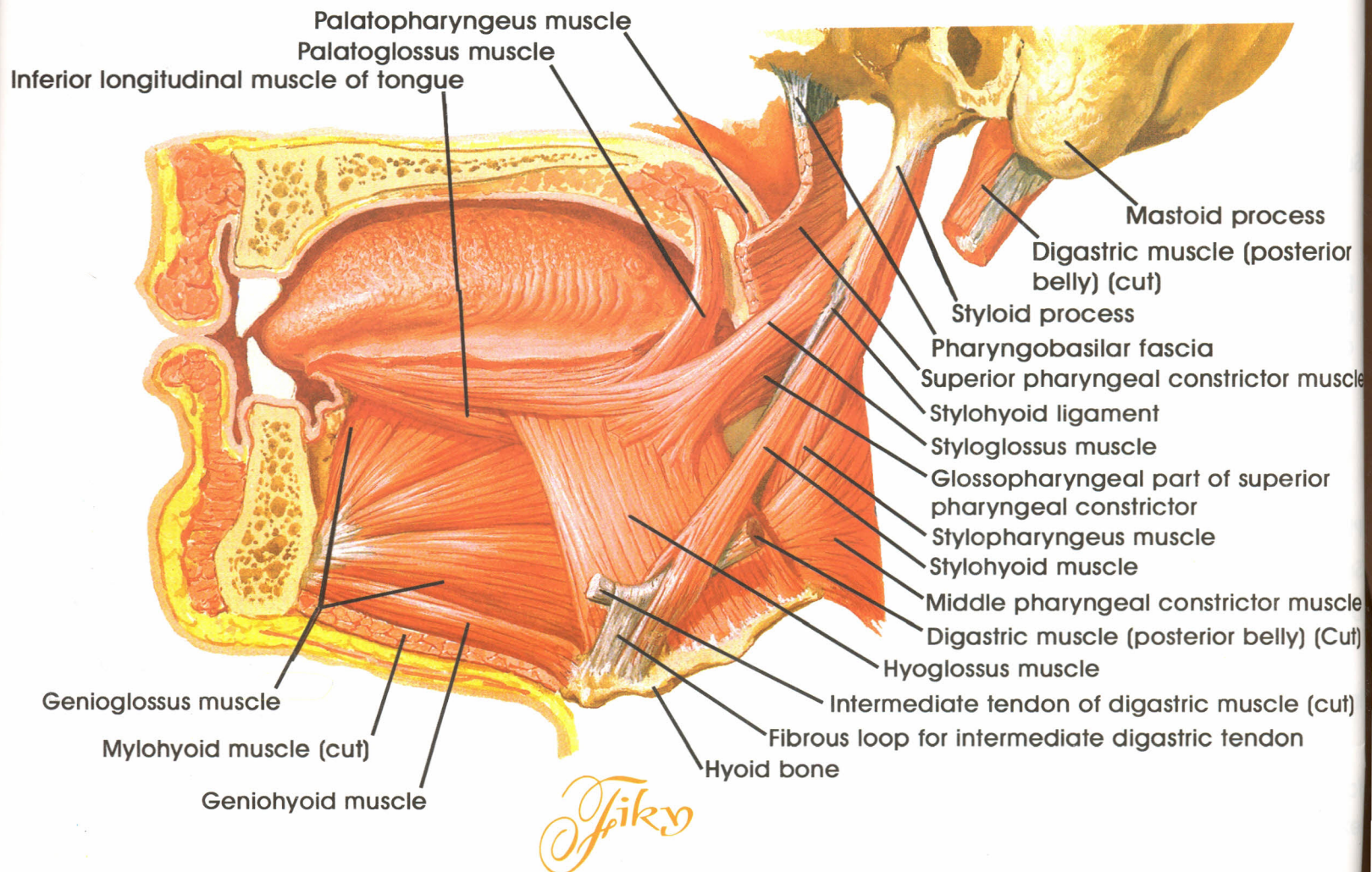

Spiky

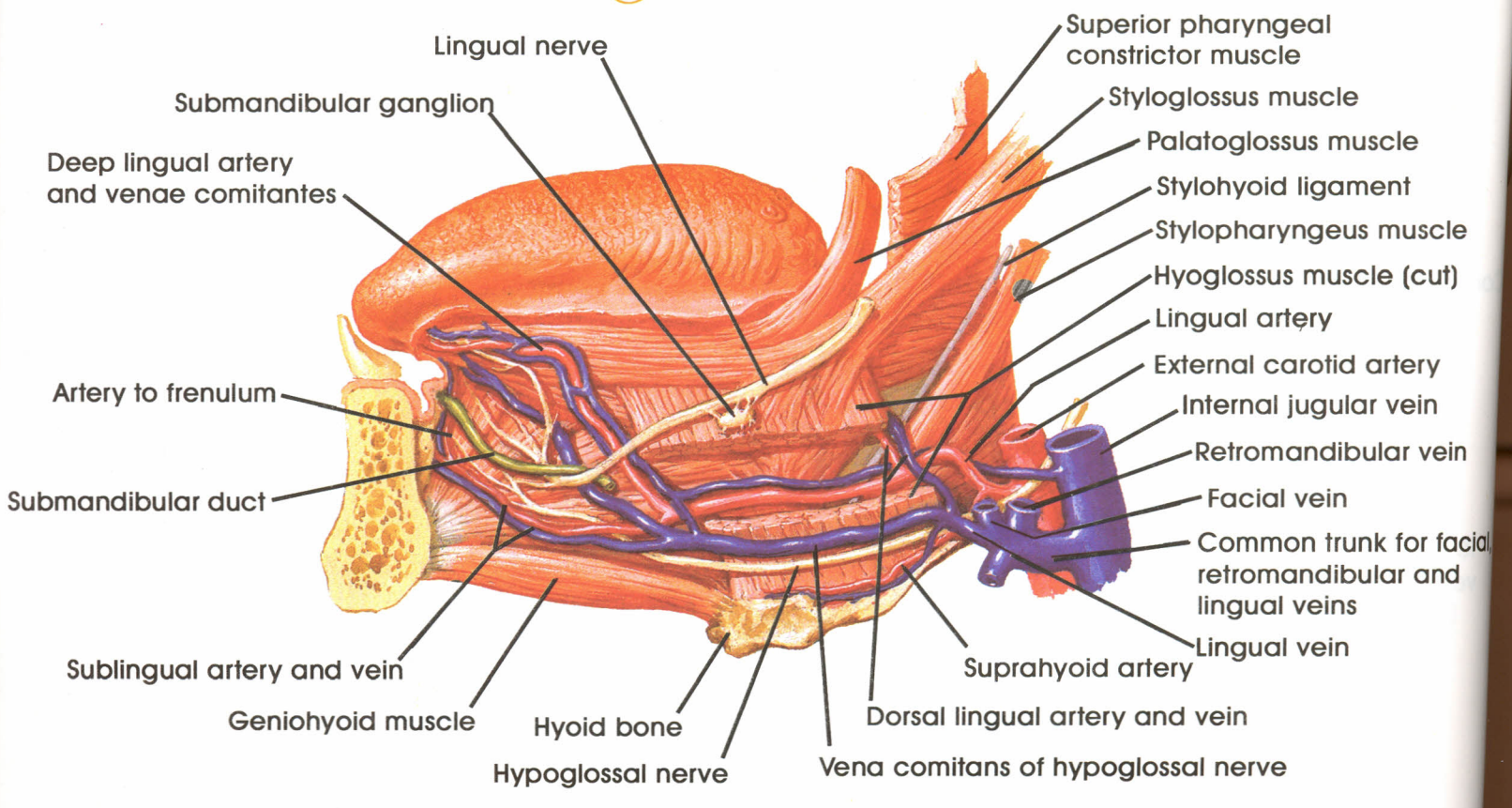

Tongue

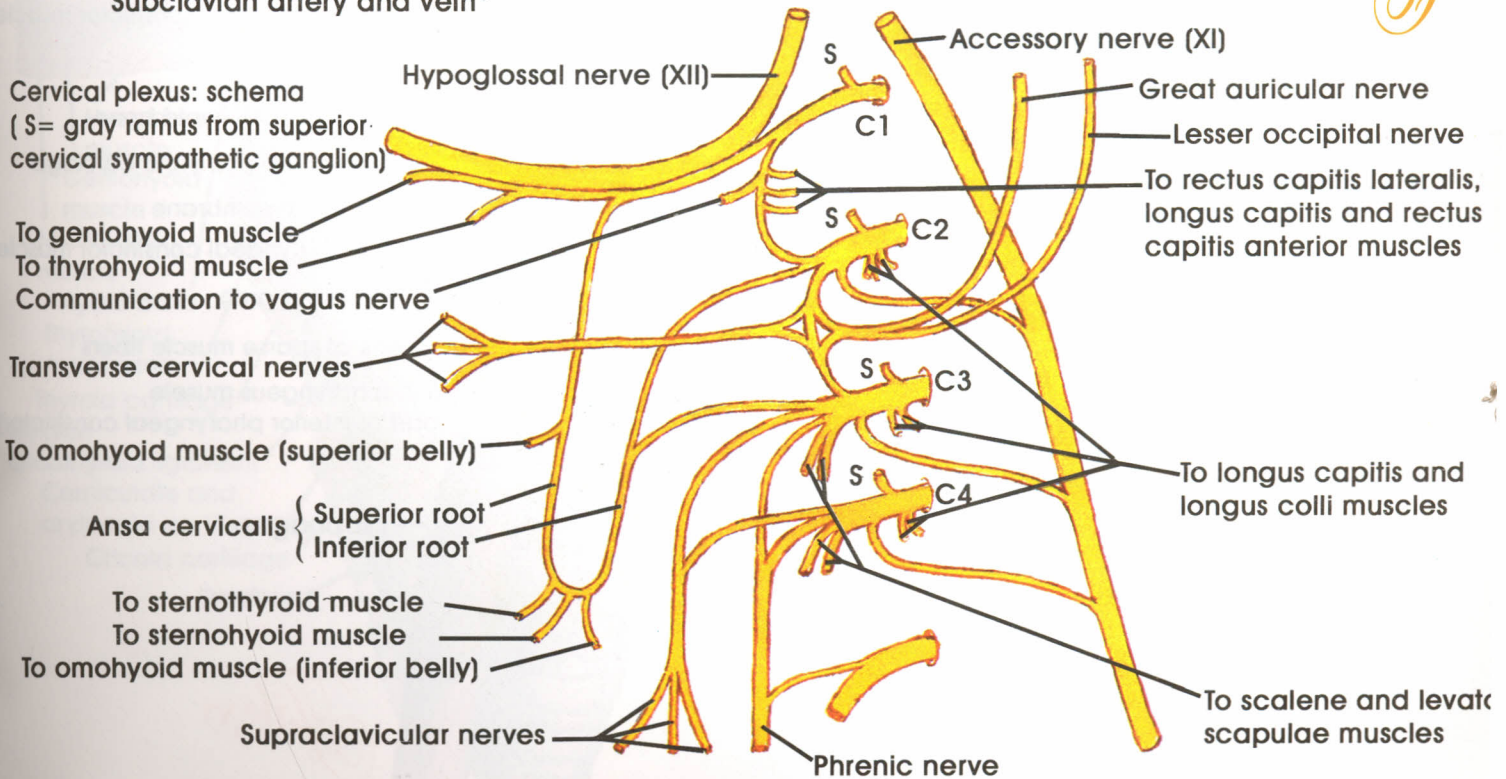
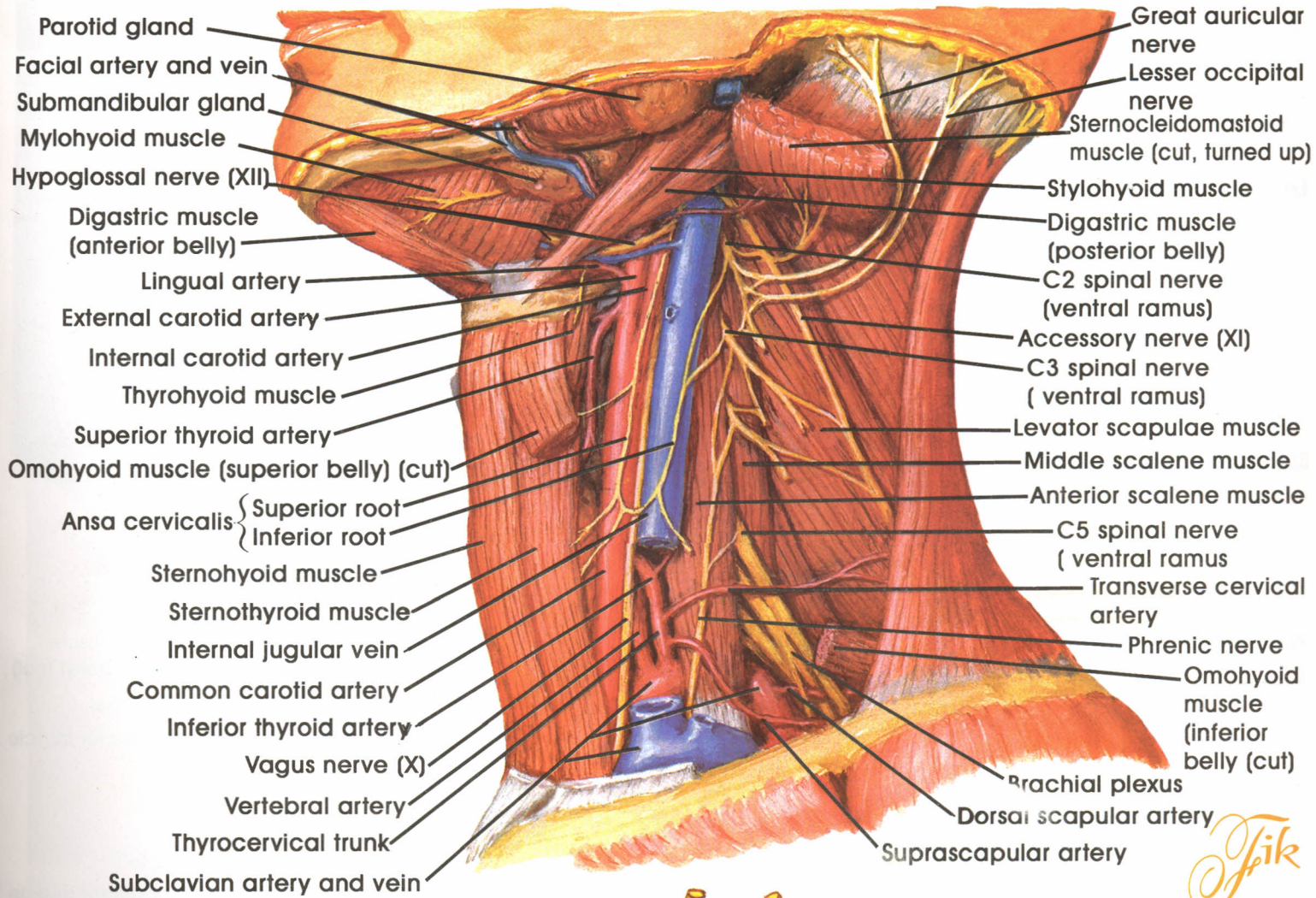

Cervical plexus in situ

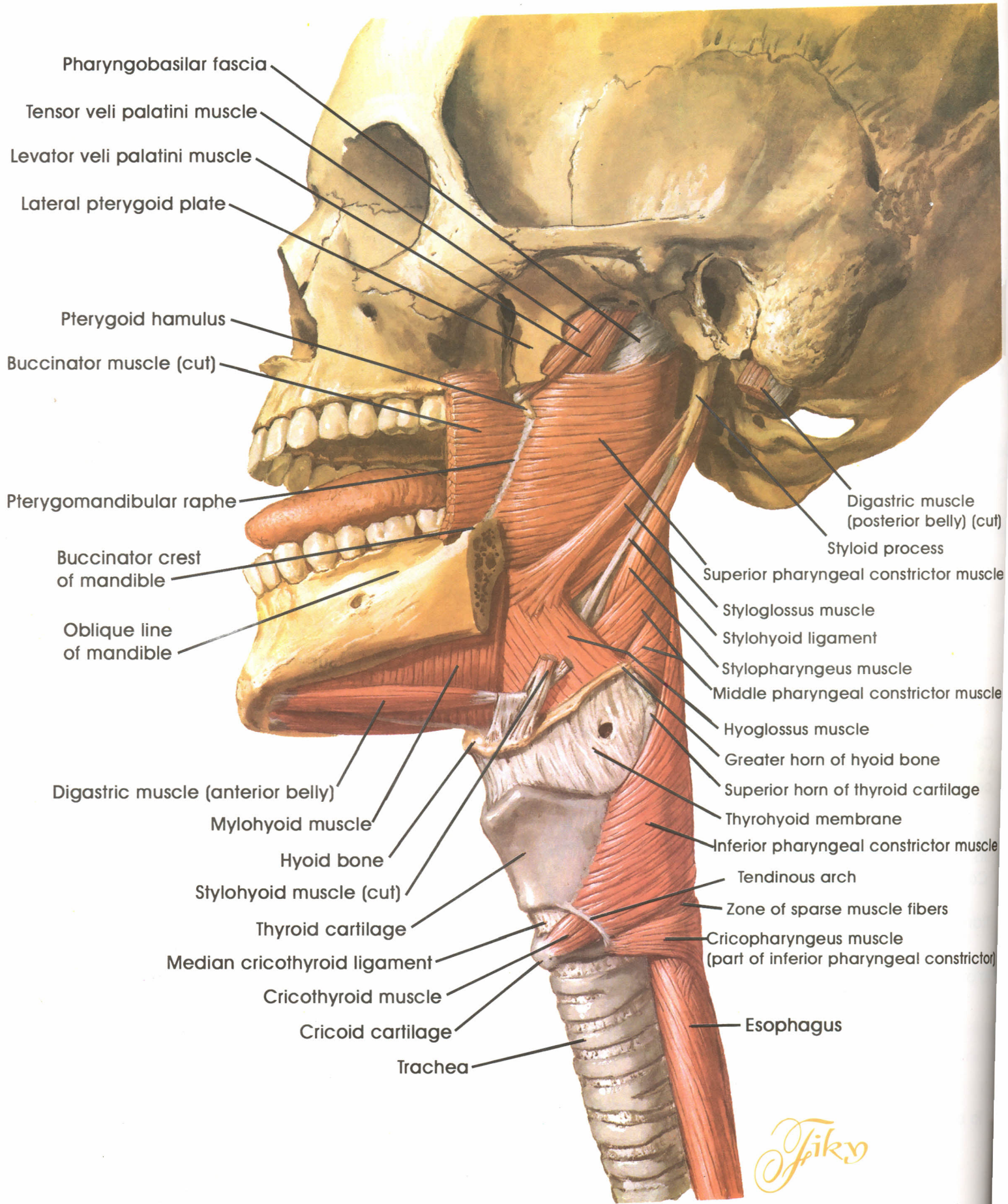

- Pharyngobasilar fascia
- Tensor veli palatini muscle
- Levator veli palatini muscle
- Lateral pterygoid plate
- Pterygoid hamulus
- Buccinator muscle (cut)
- Pterygomandibular raphe
- Buccinator crest of mandible
- Oblique line of mandible
- Digastric muscle (anterior belly)
- Mylohyoid muscle
- Hyoid bone
- Stylohyoid muscle (cut)
- Thyroid cartilage
- Median cricothyroid ligament
- Cricothyroid muscle
- Cricoid cartilage
- Trachea
- Digastric muscle (posterior belly) (cut)
- Styloid process
- Superior pharyngeal constrictor muscle
- Styloglossus muscle
- Stylohyoid ligament
- Stylopharyngeus muscle
- Middle pharyngeal constrictor muscle
- Hyoglossus muscle
- Greater horn of hyoid bone
- Superior horn of thyroid cartilage
- Thyrohyoid membrane
- Inferior pharyngeal constrictor muscle
- Tendinous arch
- Zone of sparse muscle fibers
- Cricopharyngeus muscle (part of inferior pharyngeal constrictor)
- Esophagus



Muscles of Pharynx: Lateral View

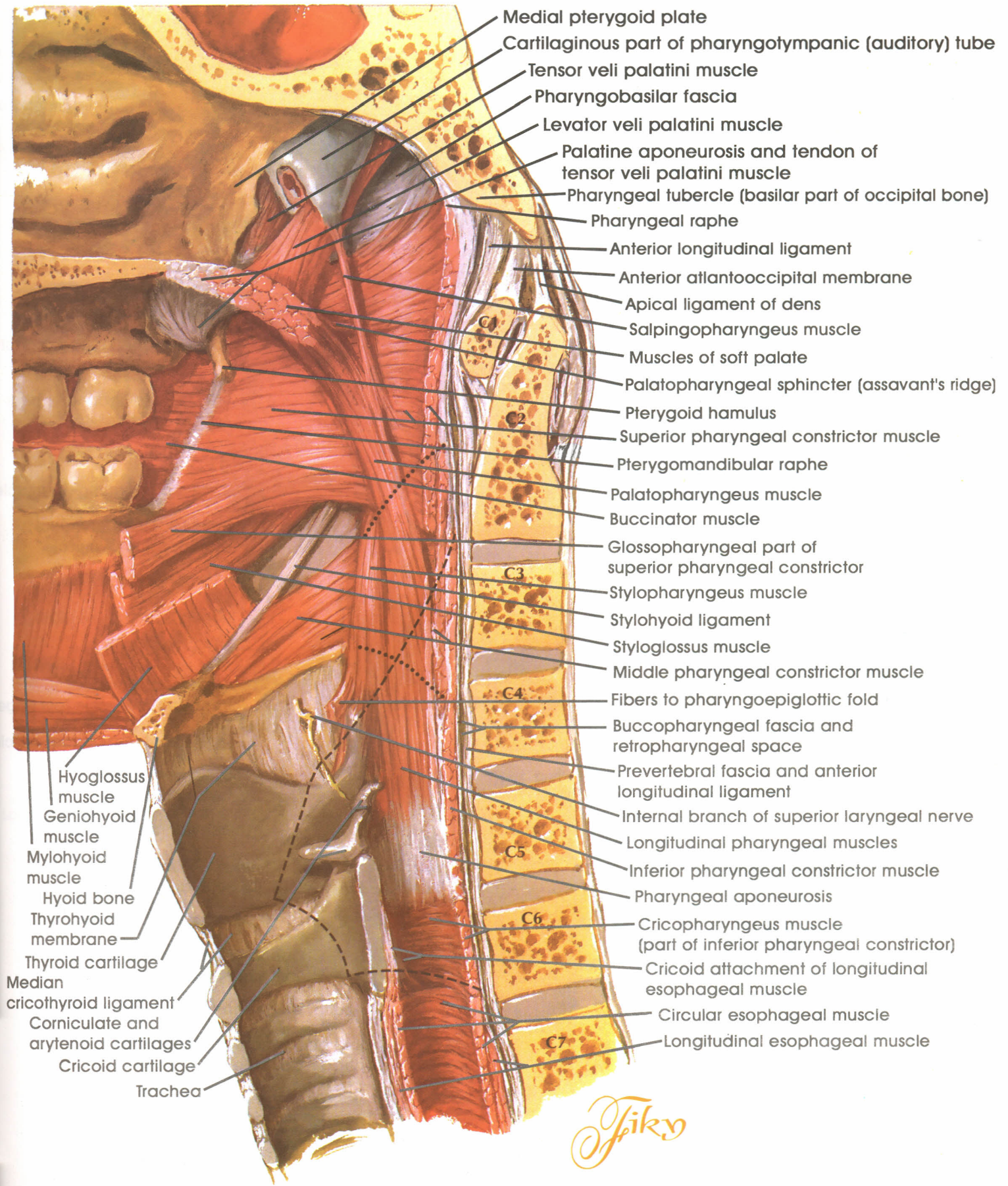

- Medial pterygoid plate
- Cartilaginous part of pharyngotympanic (auditory) tube
- Tensor veli palatini muscle
- Pharyngobasilar fascia
- Levator veli palatini muscle
- Palatine aponeurosis and tendon of tensor veli palatini muscle
- Pharyngeal tubercle (basilar part of occipital bone)
- Pharyngeal raphe
- Anterior longitudinal ligament
- Anterior atlantooccipital membrane
- Apical ligament of dens
- Salpingopharyngeus muscle
- Muscles of soft palate
- Palatopharyngeal sphincter (assavant's ridge)
- Pterygoid hamulus
- Superior pharyngeal constrictor muscle
- Pterygomandibular raphe
- Palatopharyngeus muscle
- Buccinator muscle
- Glossopharyngeal part of superior pharyngeal constrictor
- Stylopharyngeus muscle
- Stylohyoid ligament
- Styloglossus muscle
- Middle pharyngeal constrictor muscle
- Fibers to pharyngoepiglottic fold
- Buccopharyngeal fascia and retropharyngeal space
- Prevertebral fascia and anterior longitudinal ligament
- Internal branch of superior laryngeal nerve
- Longitudinal pharyngeal muscles
- Inferior pharyngeal constrictor muscle
- Pharyngeal aponeurosis
- Cricopharyngeus muscle (part of inferior pharyngeal constrictor)
- Cricoid attachment of longitudinal esophageal muscle
- Circular esophageal muscle
- Longitudinal esophageal muscle

- Hyoglossus muscle
- Geniohyoid muscle
- Mylohyoid muscle
- Hyoid bone
- Thyrohyoid membrane
- Thyroid cartilage
- Median cricothyroid ligament
- Corniculate and arytenoid cartilages
- Cricoid cartilage
- Trachea

Muscles of Pharynx: Median (Sagittal) Section

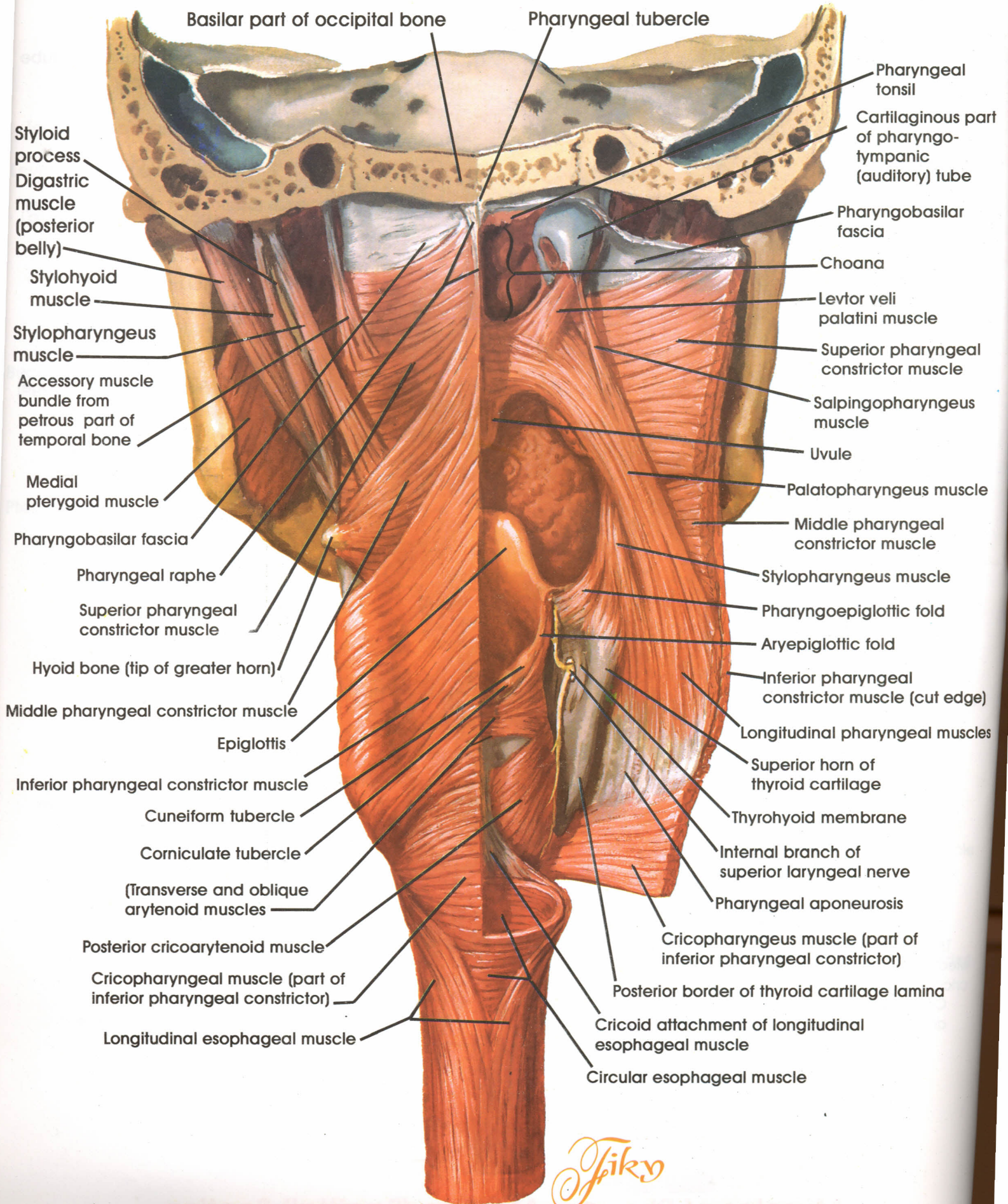

Basilar part of occipital bone

Pharyngeal tubercle

Pharyngeal tonsil

Cartilaginous part of pharyngotympanic (auditory) tube

Styloid process
Digastric muscle (posterior belly)

Pharyngobasilar fascia

Choana

Stylohyoid muscle

Levator veli palatini muscle

Stylopharyngeus muscle

Superior pharyngeal constrictor muscle

Accessory muscle bundle from petrous part of temporal bone

Salpingopharyngeus muscle

Medial pterygoid muscle

Uvule

Palatopharyngeus muscle

Pharyngobasilar fascia

Middle pharyngeal constrictor muscle

Pharyngeal raphe

Stylopharyngeus muscle

Superior pharyngeal constrictor muscle

Pharyngoepiglottic fold

Aryepiglottic fold

Hyoid bone (tip of greater horn)

Inferior pharyngeal constrictor muscle (cut edge)

Middle pharyngeal constrictor muscle

Longitudinal pharyngeal muscles

Epiglottis

Superior horn of thyroid cartilage

Inferior pharyngeal constrictor muscle

Cuneiform tubercle

Thyrohyoid membrane

Corniculate tubercle

Internal branch of superior laryngeal nerve

(Transverse and oblique arytenoid muscles)

Pharyngeal aponeurosis

Posterior cricoarytenoid muscle

Cricopharyngeus muscle (part of inferior pharyngeal constrictor)

Cricopharyngeal muscle (part of inferior pharyngeal constrictor)

Posterior border of thyroid cartilage lamina

Longitudinal esophageal muscle

Cricoid attachment of longitudinal esophageal muscle

Circular esophageal muscle

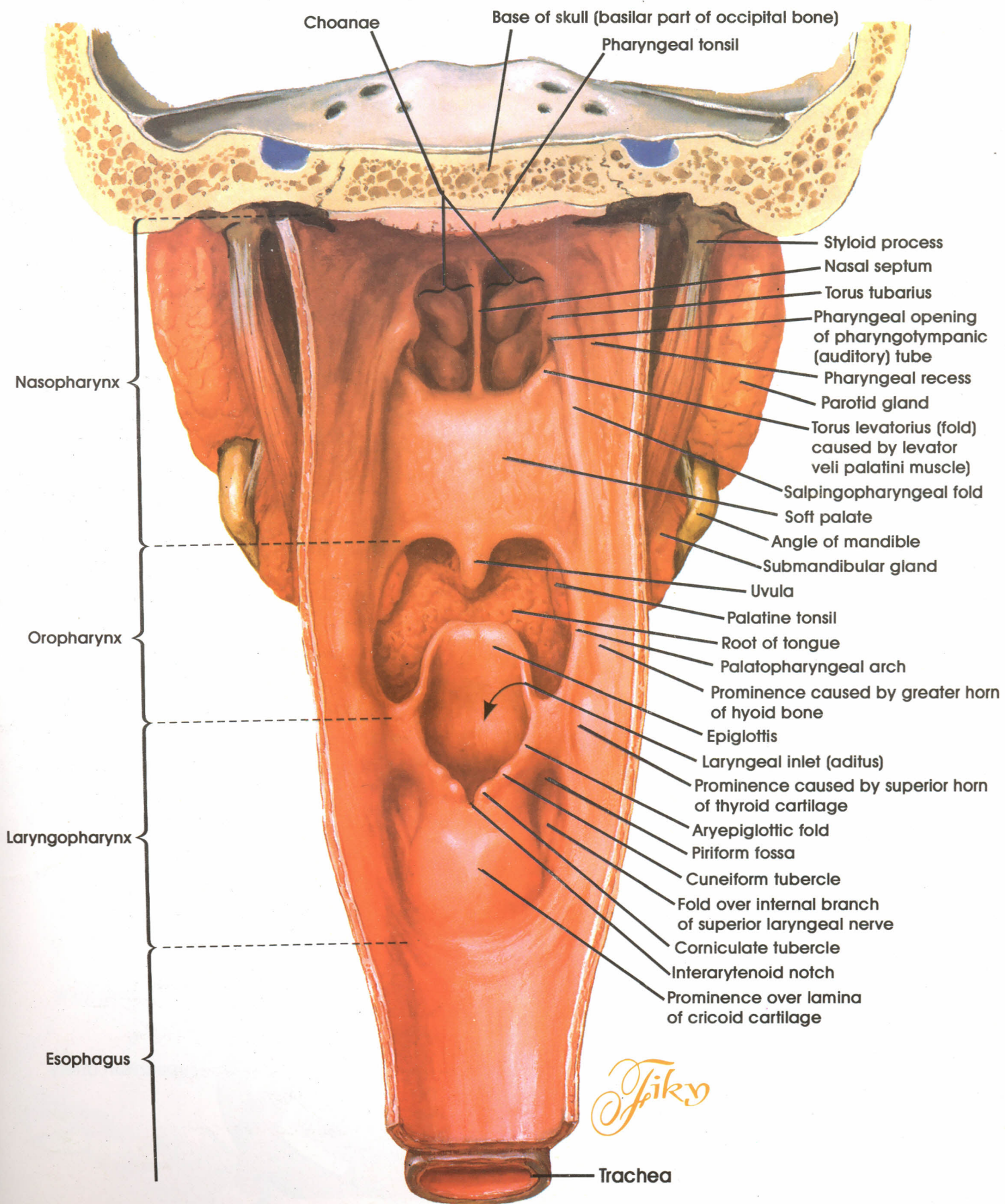

Pharynx: Opened Posterior View

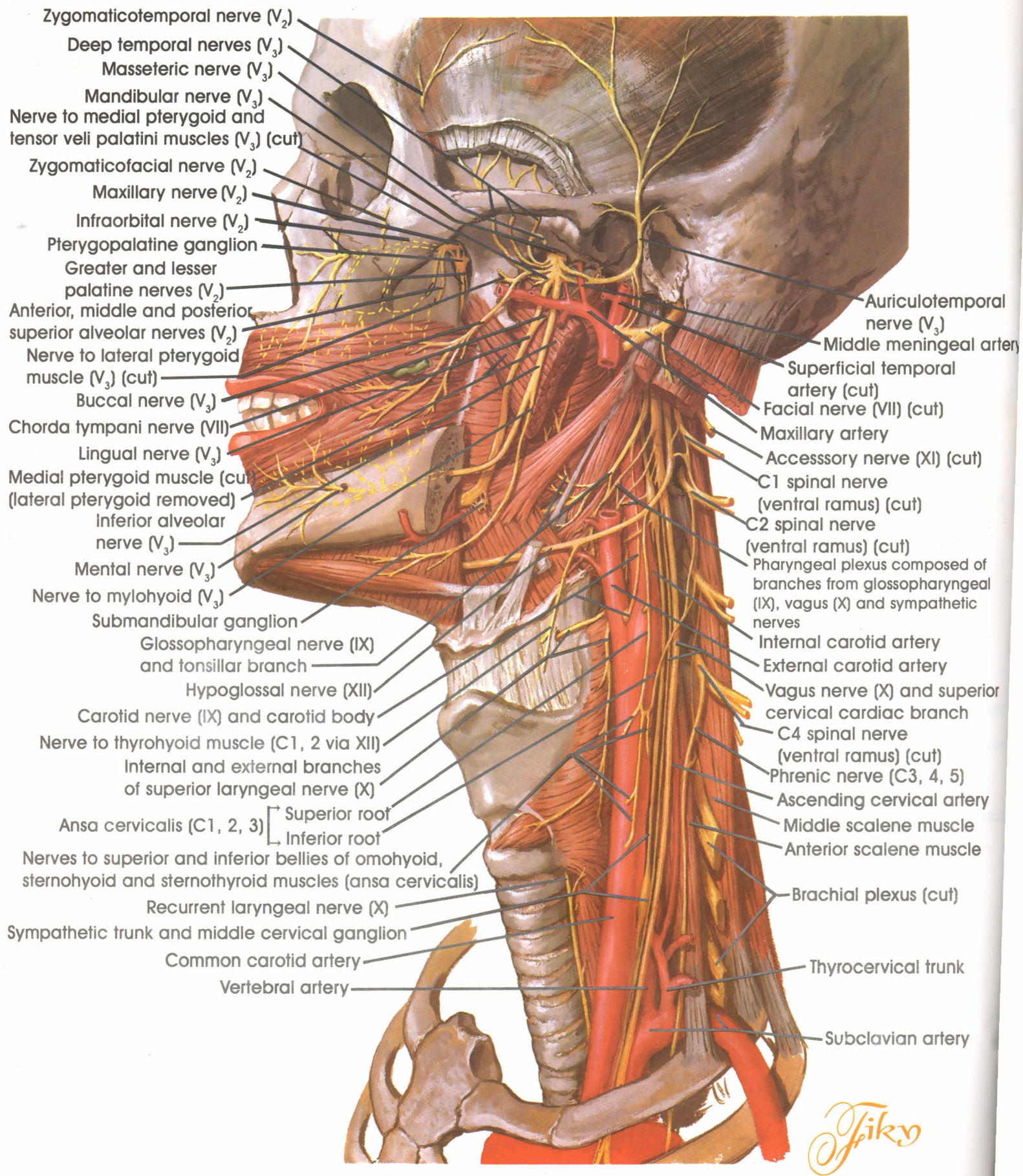

Nerves of Oral and Pharyngeal Regions

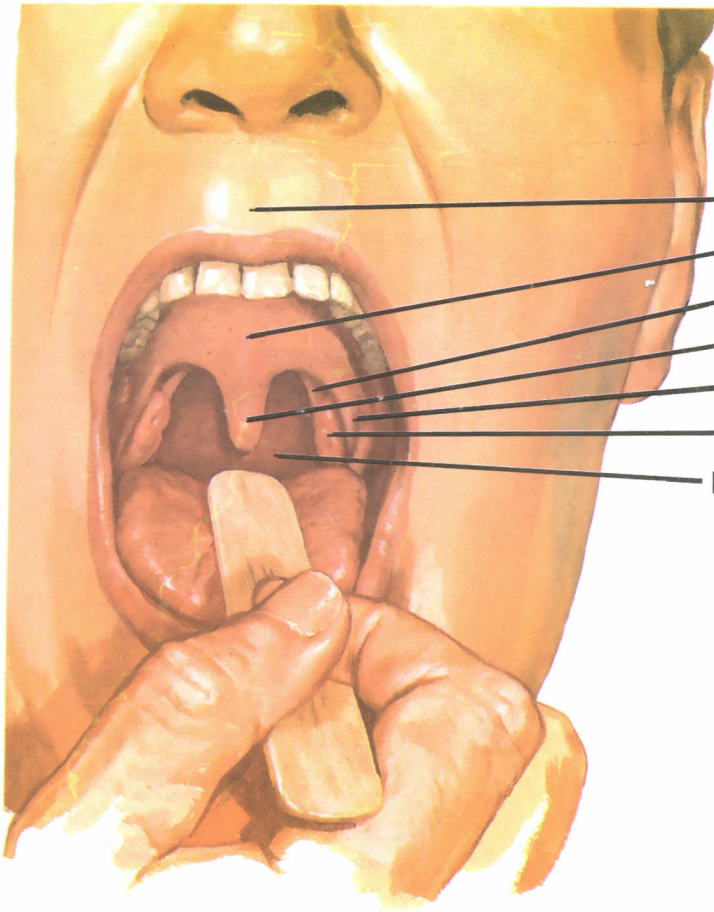

- Philtrum of lip
- Soft palate
- Palatopharyngeal arch
- Uvula
- Palatoglossal arch
- Palatine tonsil
- Posterior wall of pharynx

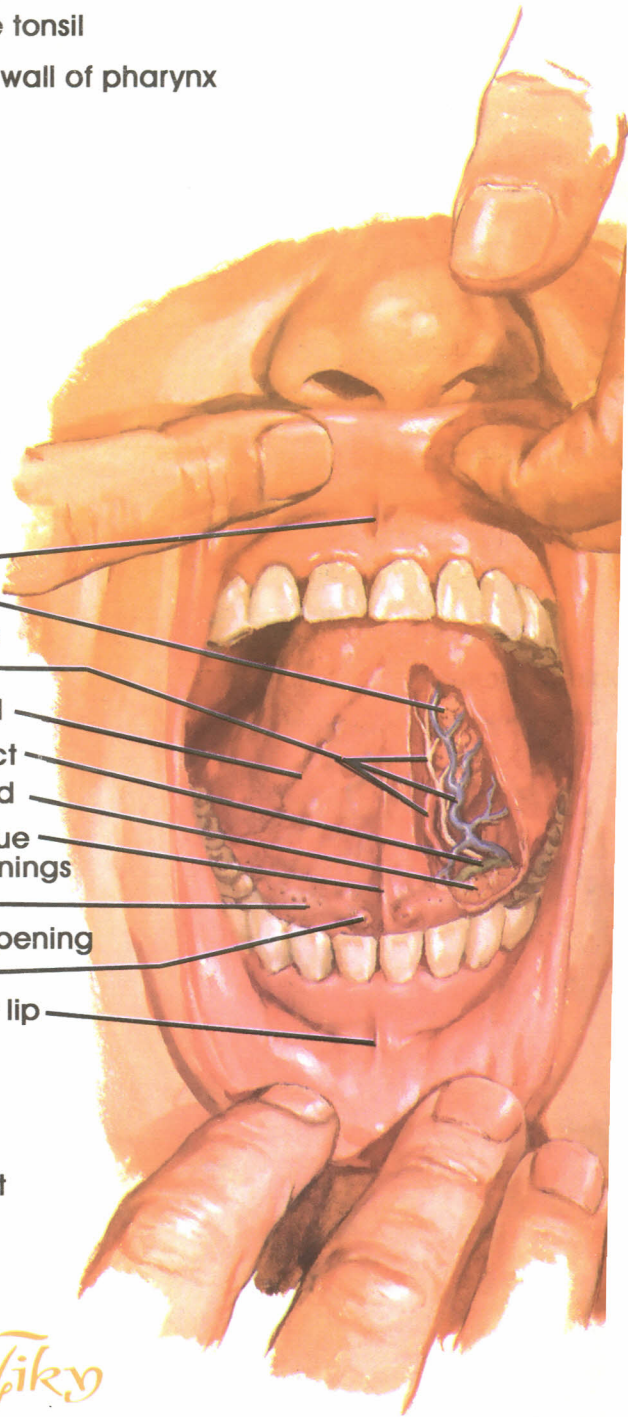

- Frenulum of upper lip
- Lingual minor salivary gland
- Deep lingual artery and veins and lingual nerve
- Fimbriated fold
- Submandibular duct
- Sublingual gland
- Frenulum of tongue
- Sublingual fold with openings of sublingual ducts
- Sublingual caruncle with opening of submandibular duct
- Frenulum of lower lip

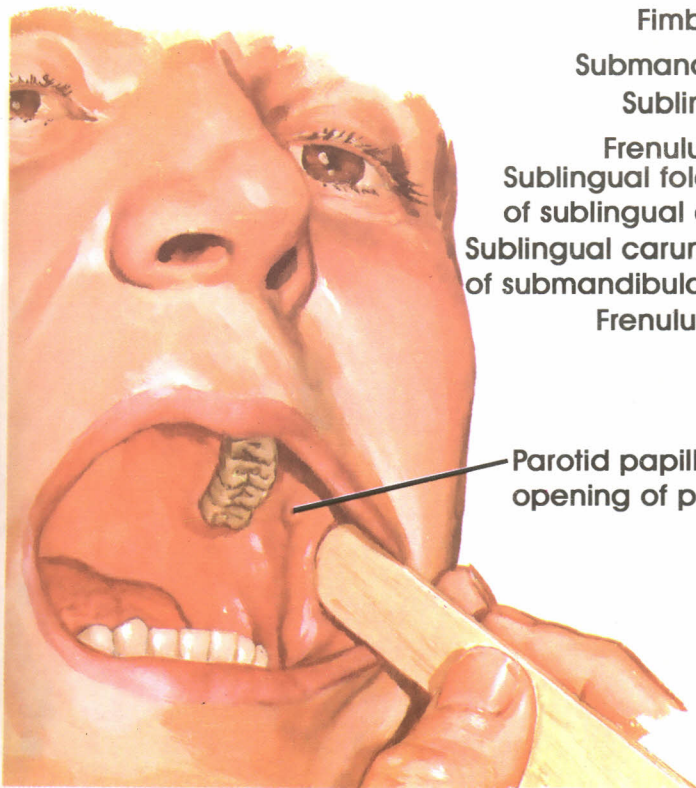

- Parotid papilla with opening of parotid duct

Spiky

Inspection of Oral Cavity

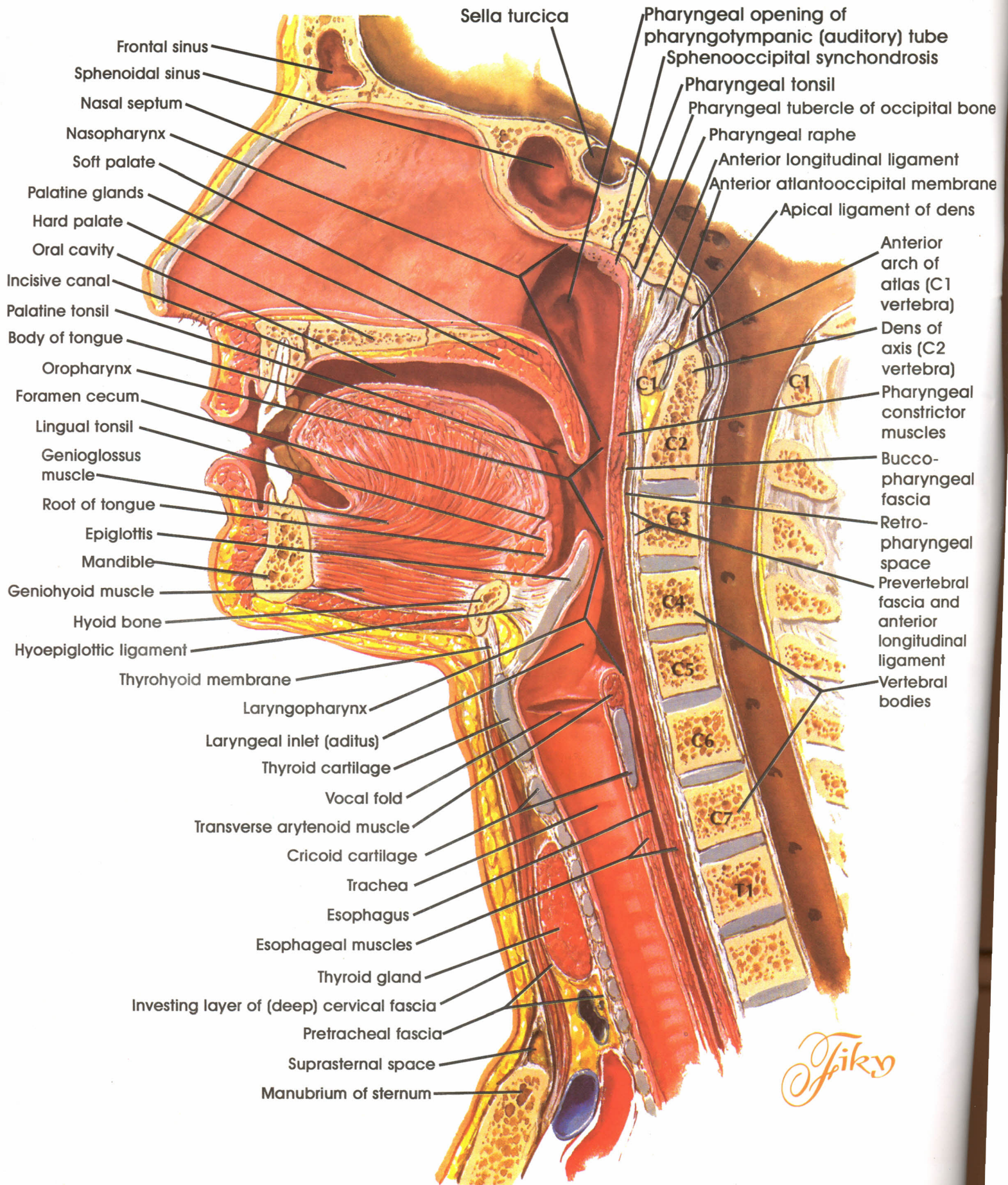

Pharynx: Median Section

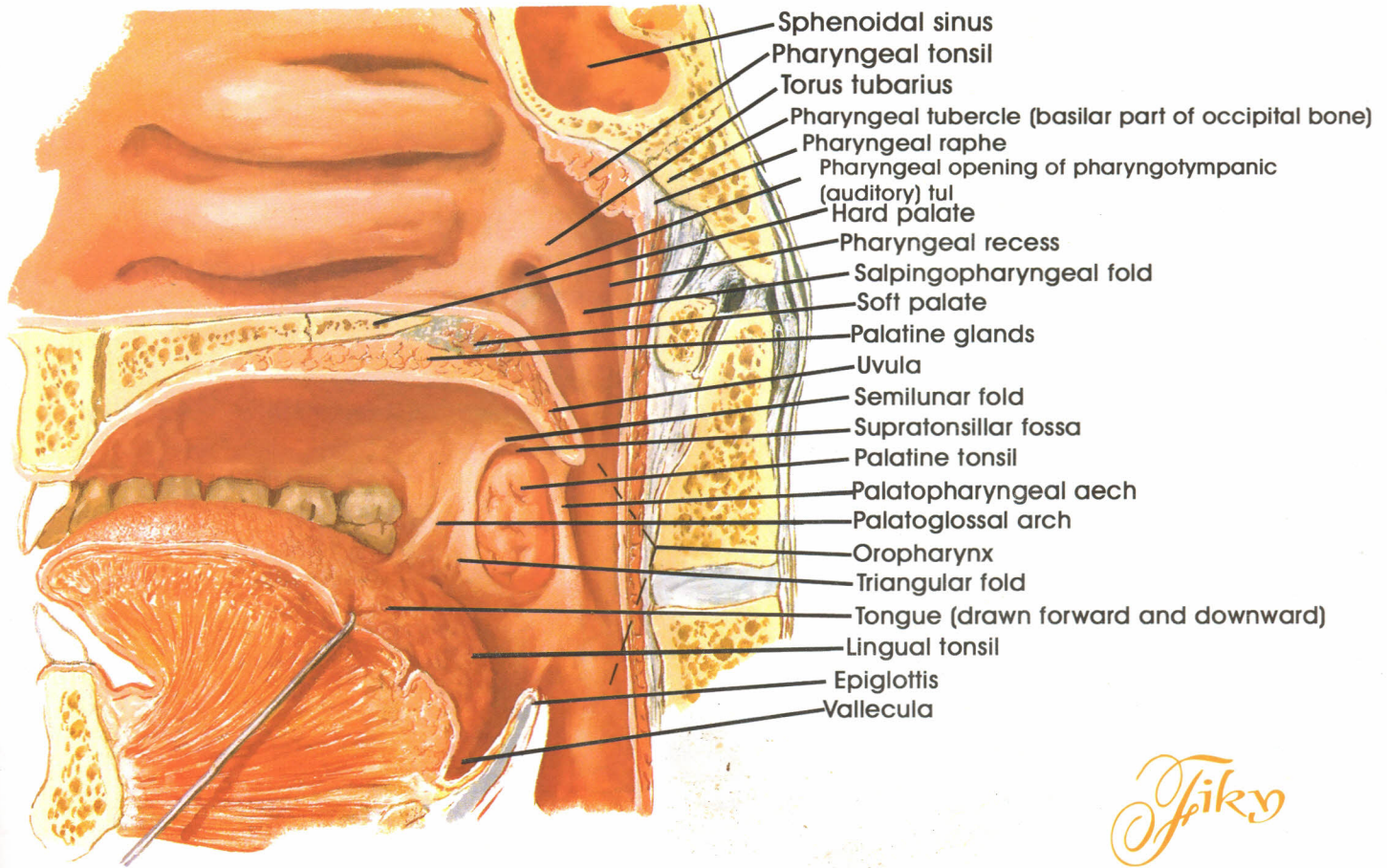

Pharyngeal mucosa removed

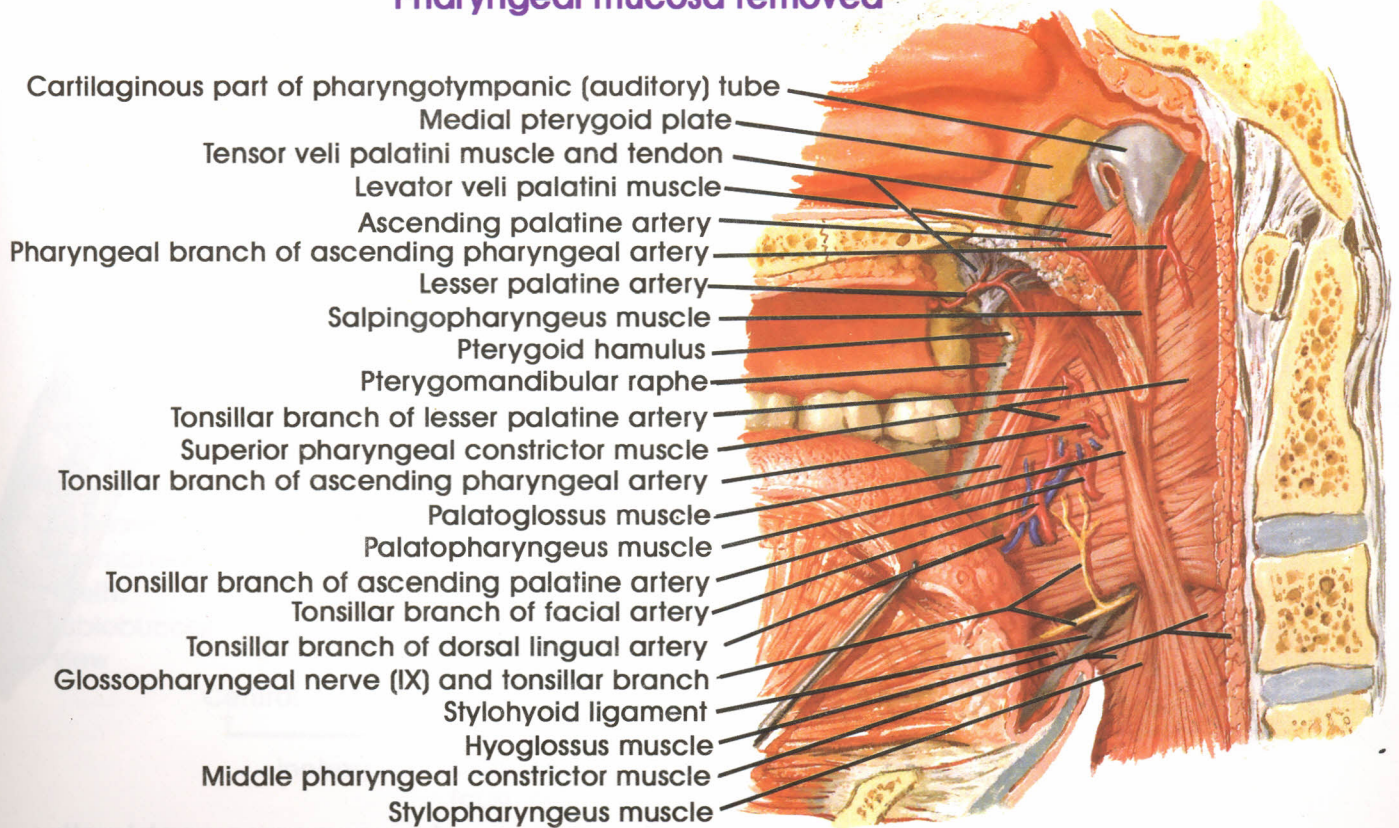

Fauces



Deciduous
(primary)
Usual age of eruption

Permanent
(colored blue)
Usual age of eruption

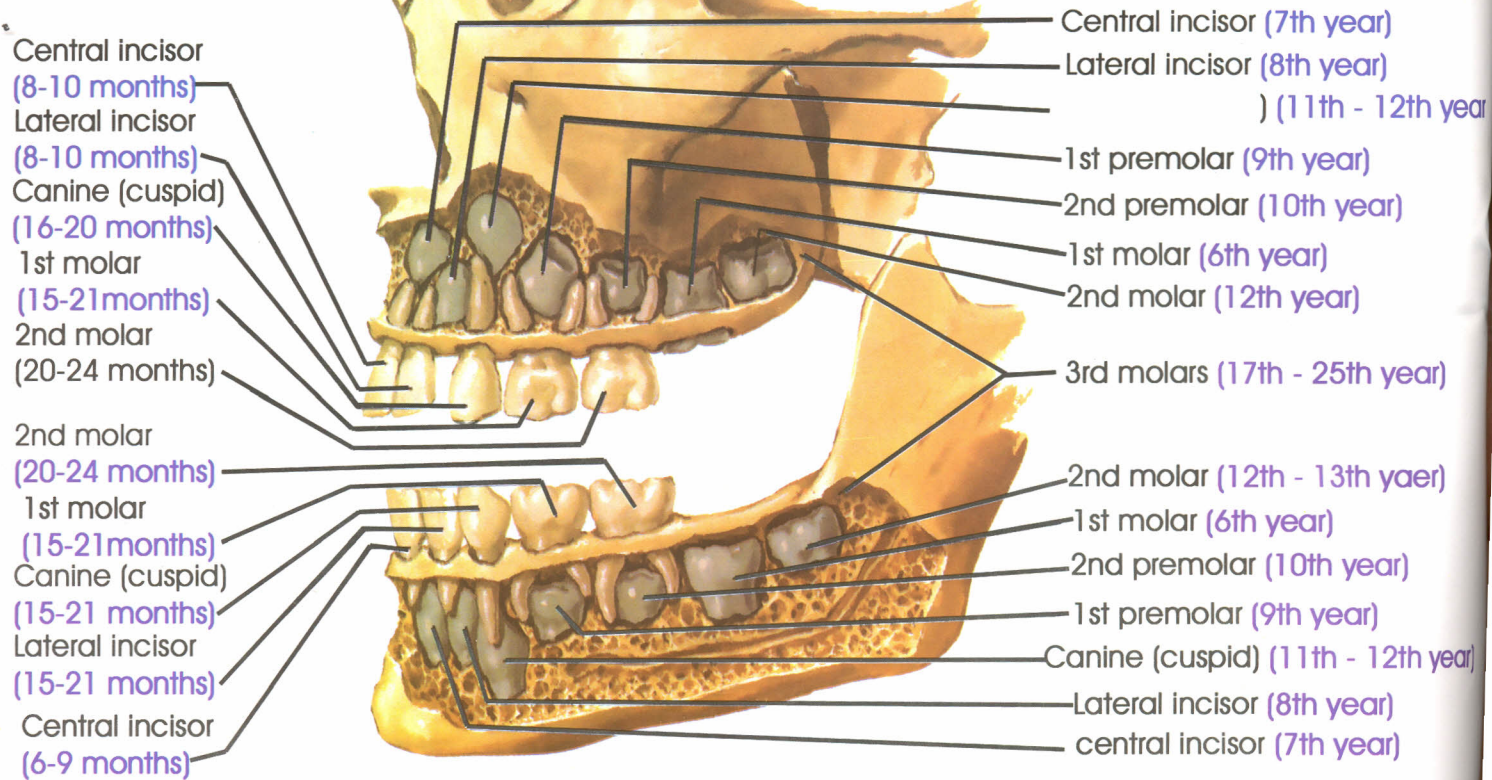

Spiky

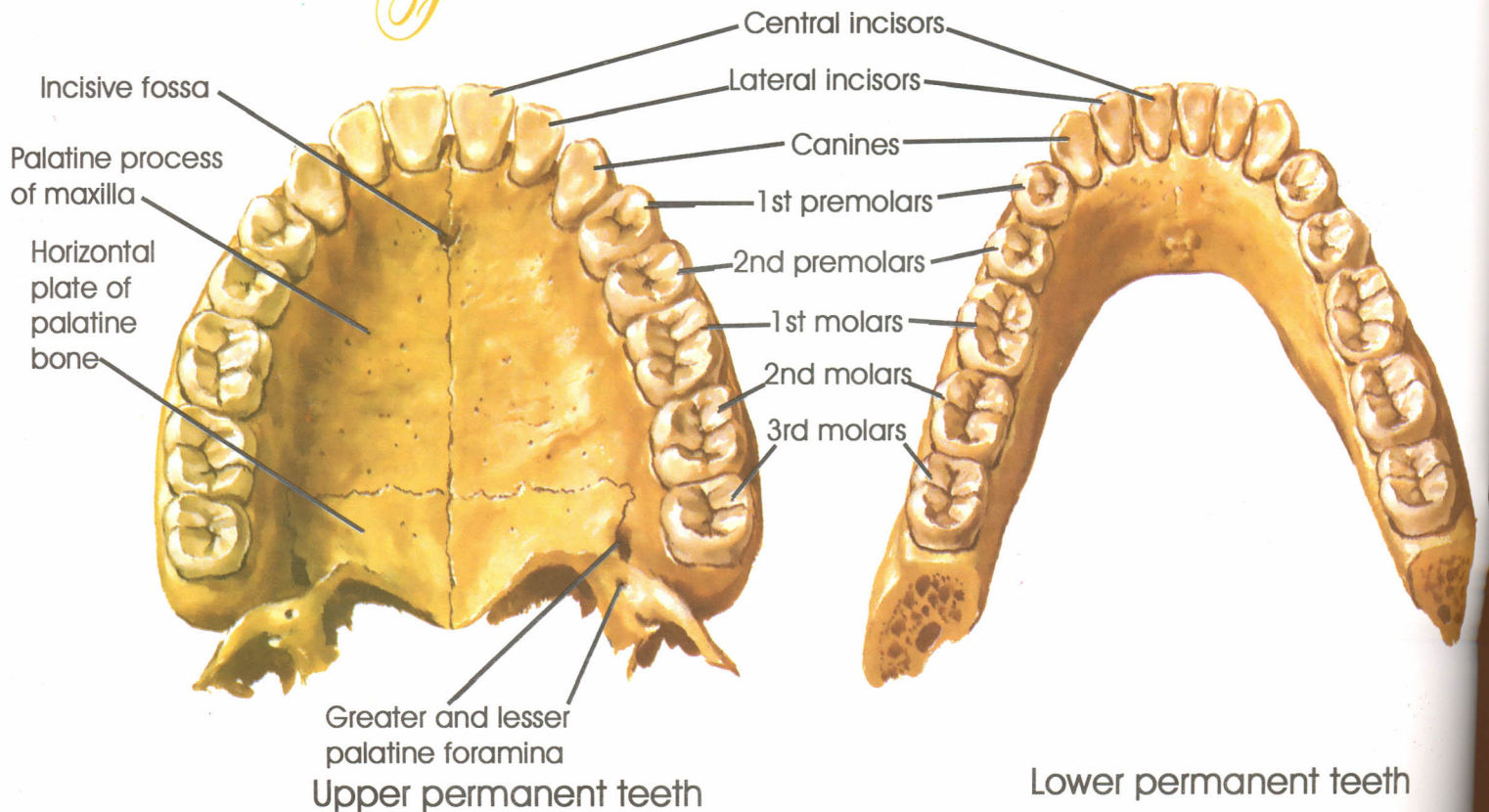

Teeth

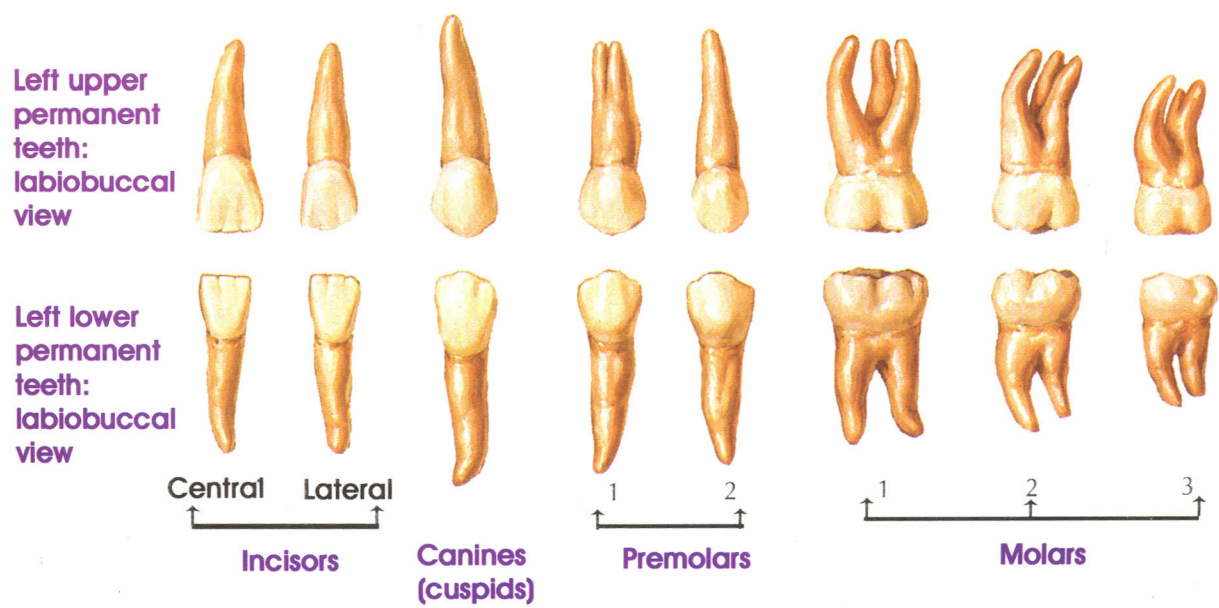
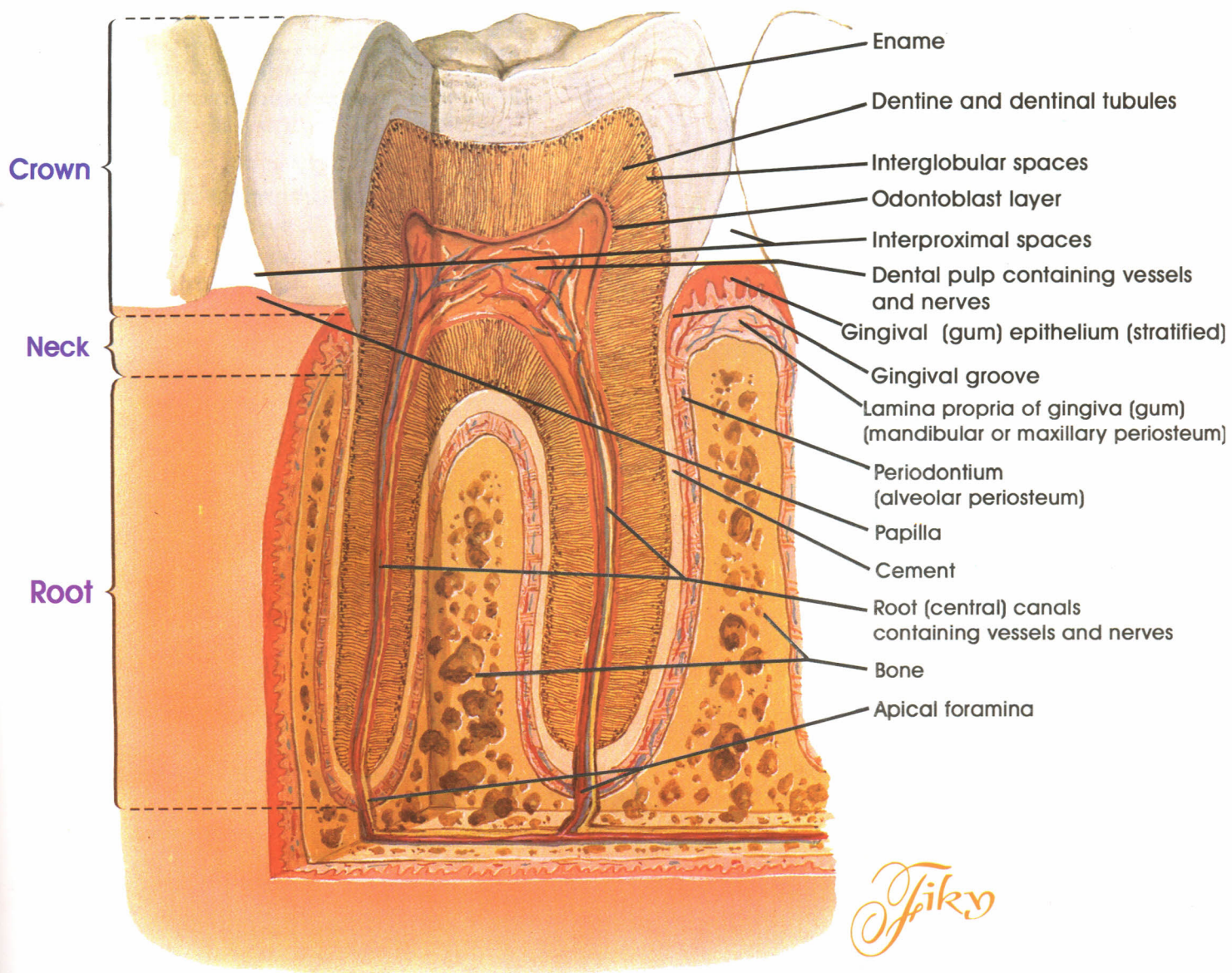

Teeth (continued)

Coronal dissection

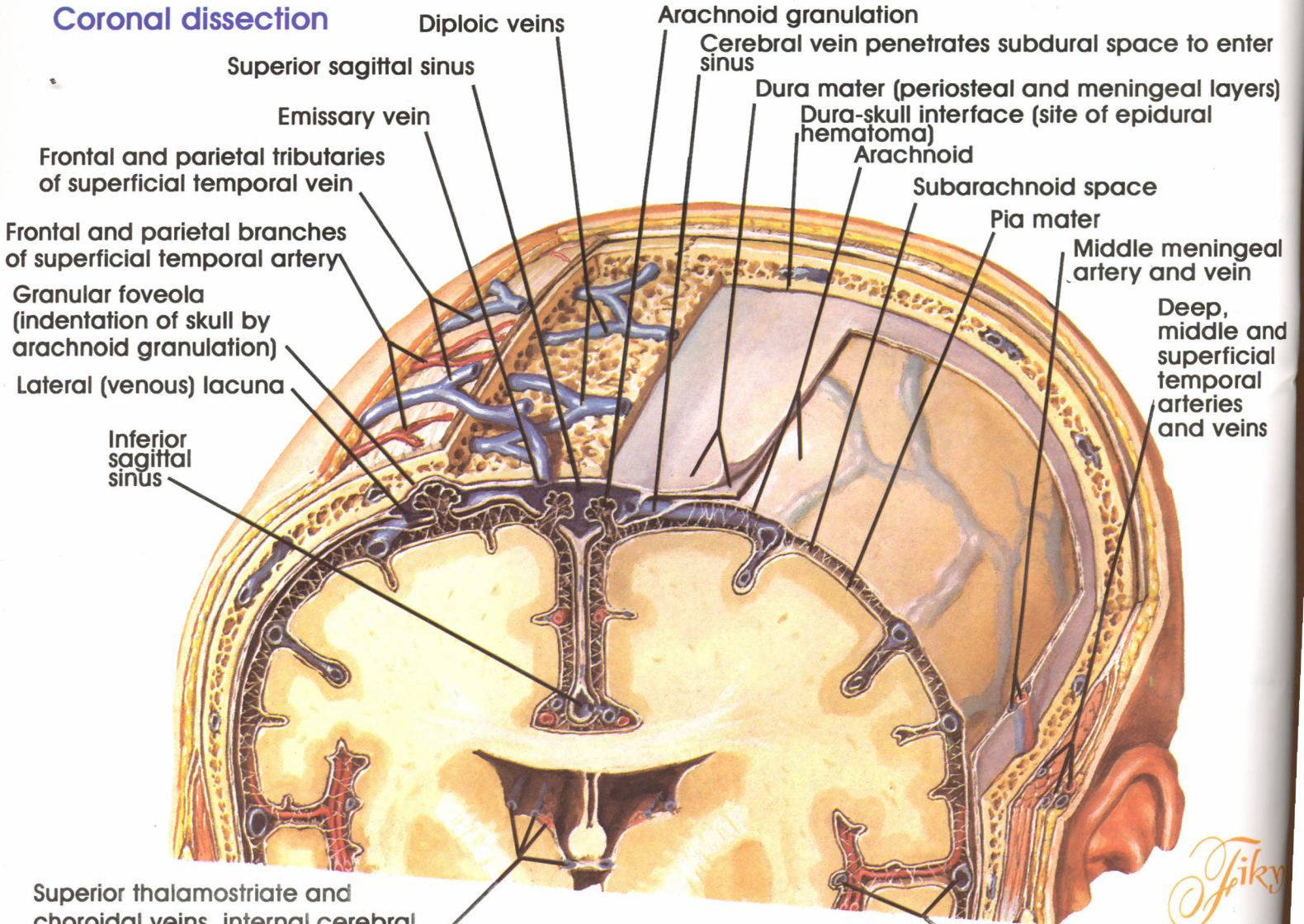

Spiky

Superior thalamostriate and choroidal veins, internal cerebral veins and choroid plexus of lateral ventricle

Diploic and emissary veins of skull

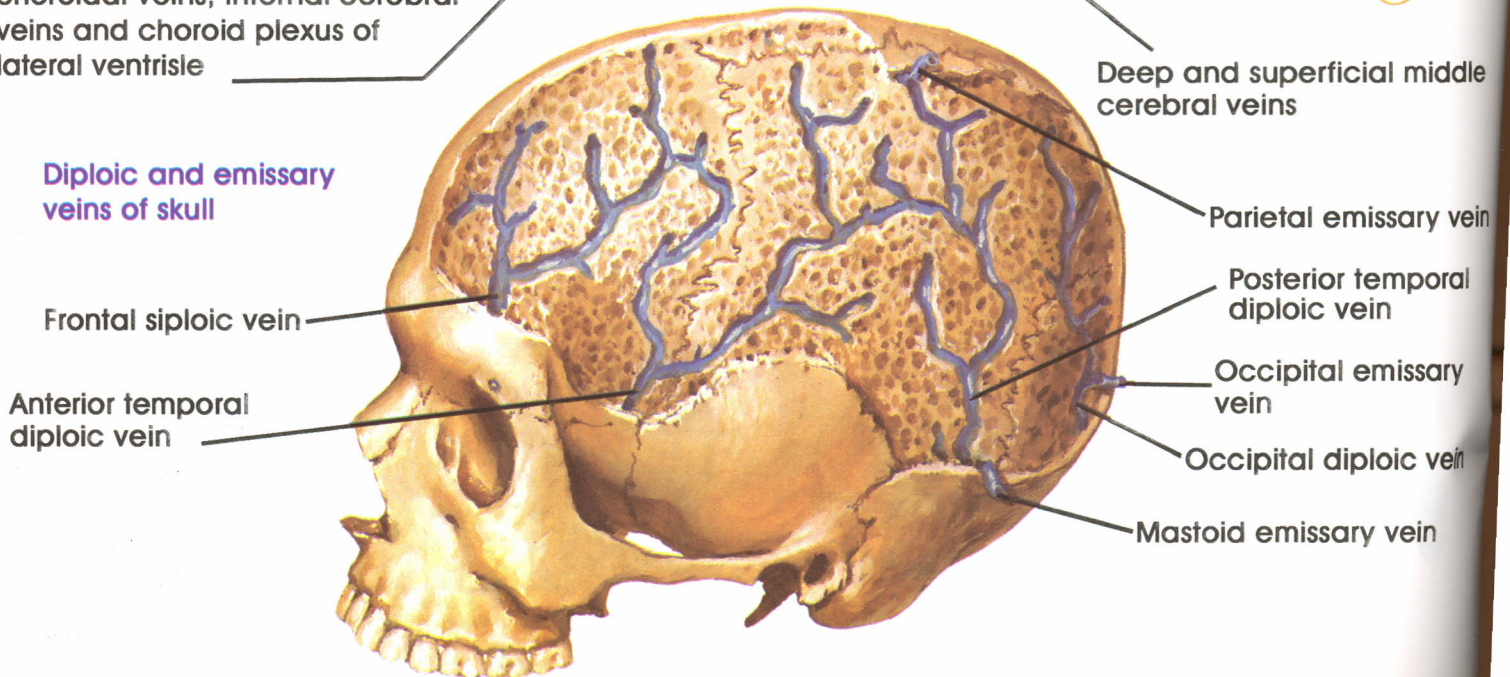

Frontal diploic vein

Anterior temporal diploic vein

Deep and superficial middle cerebral veins

Parietal emissary vein

Posterior temporal diploic vein

Occipital emissary vein

Occipital diploic vein

Mastoid emissary vein

Meninges and Diploic Veins

Frontal (anterior) and parietal (posterior) branches of middle meningeal artery

Middle meningeal artery

Anterior meningeal branch of anterior ethmoidal artery

Arachnoid granulations

Opening of superior cerebral vein

Lateral (venous) lacuna

Superior sagittal sinus

Dura mater

Mastoid branch of occipital artery

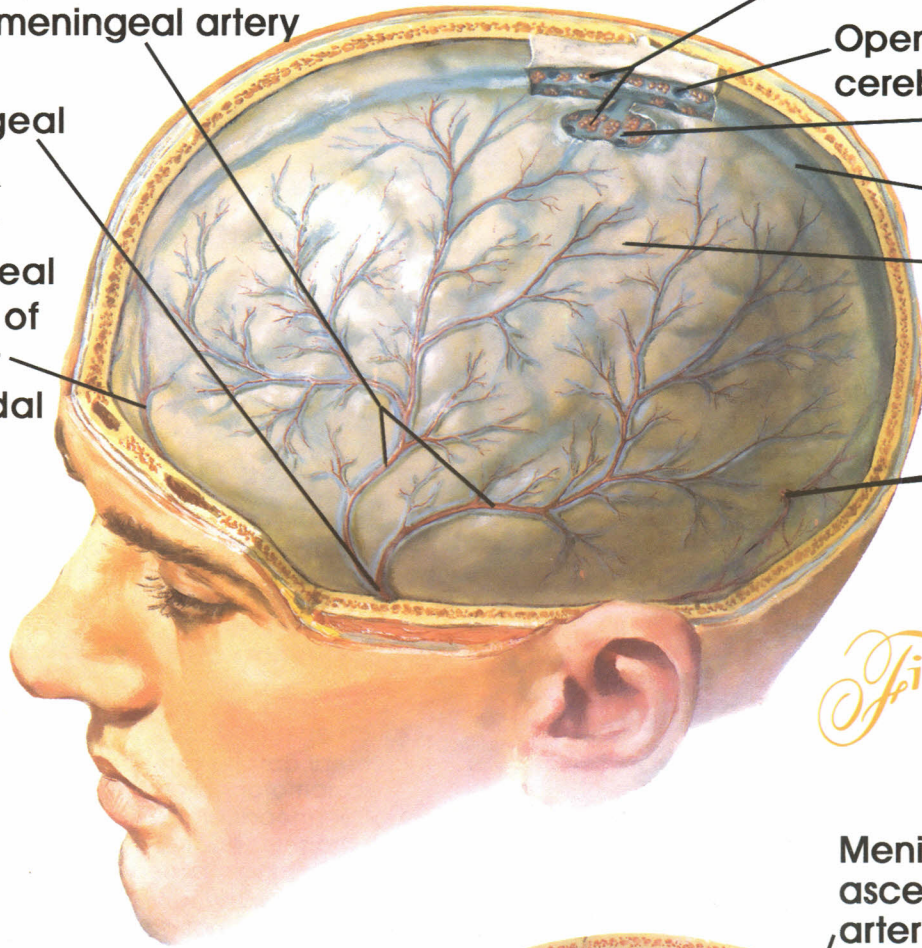

Tiky

Meningeal branches of ascending pharyngeal artery

Mastoid branch of occipital artery

Middle meningeal artery

Recurrent meningeal branch of lacrimal (ophthalmic) artery

Accessory meningeal artery

Anterior meningeal branch of anterior ethmoidal artery

Posterior ethmoidal artery

Internal carotid artery and its meningohypophyseal trunk

Middle meningeal artery

Accessory meningeal artery

Superficial temporal artery

Maxillary artery

Posterior auricular artery

Occipital artery

External carotid artery

External carotid artery

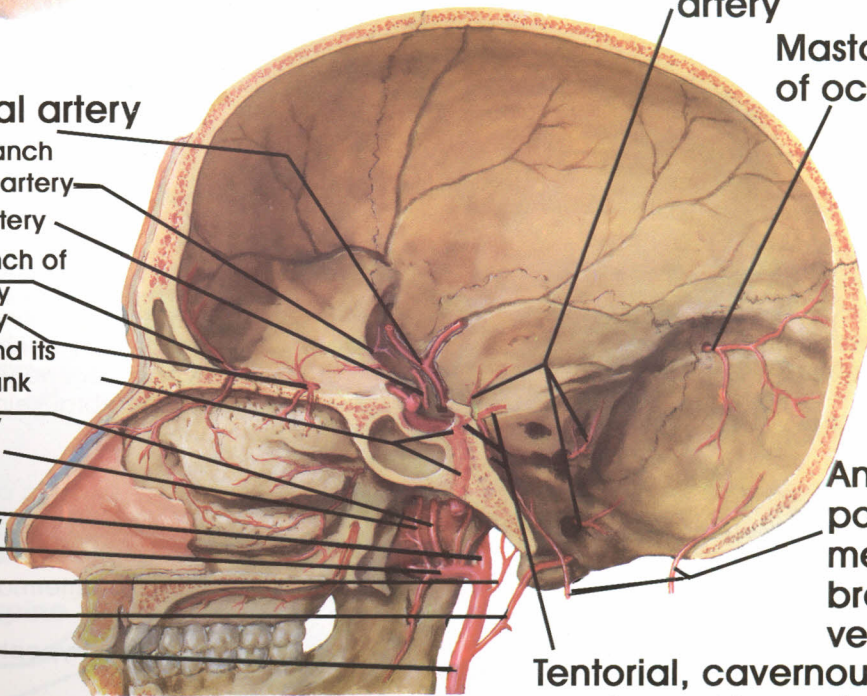

Anterior and posterior meningeal branches of vertebral artery

Tentorial, cavernous sinus and meningeal branches of meningohypophyseal trunk

MENINGES AND Meningeal arteries

Sagittal section

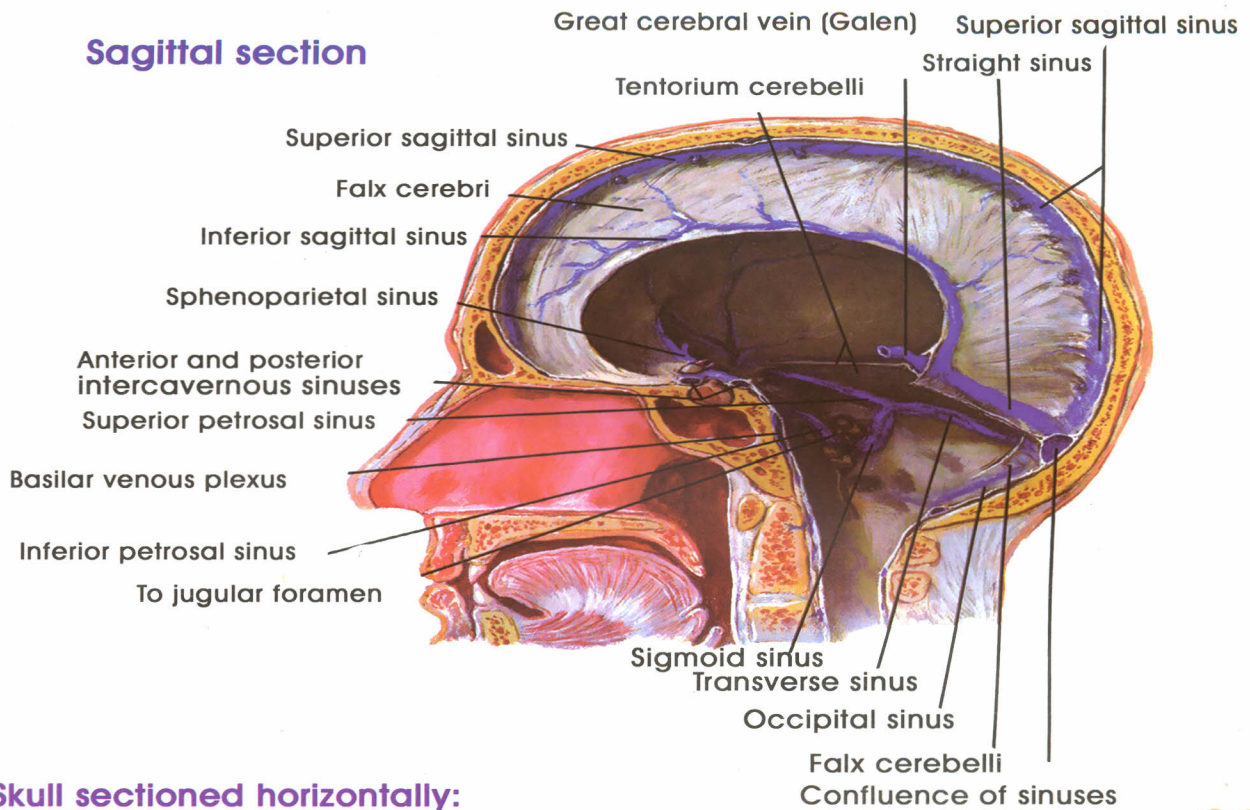

Skull sectioned horizontally: superior view

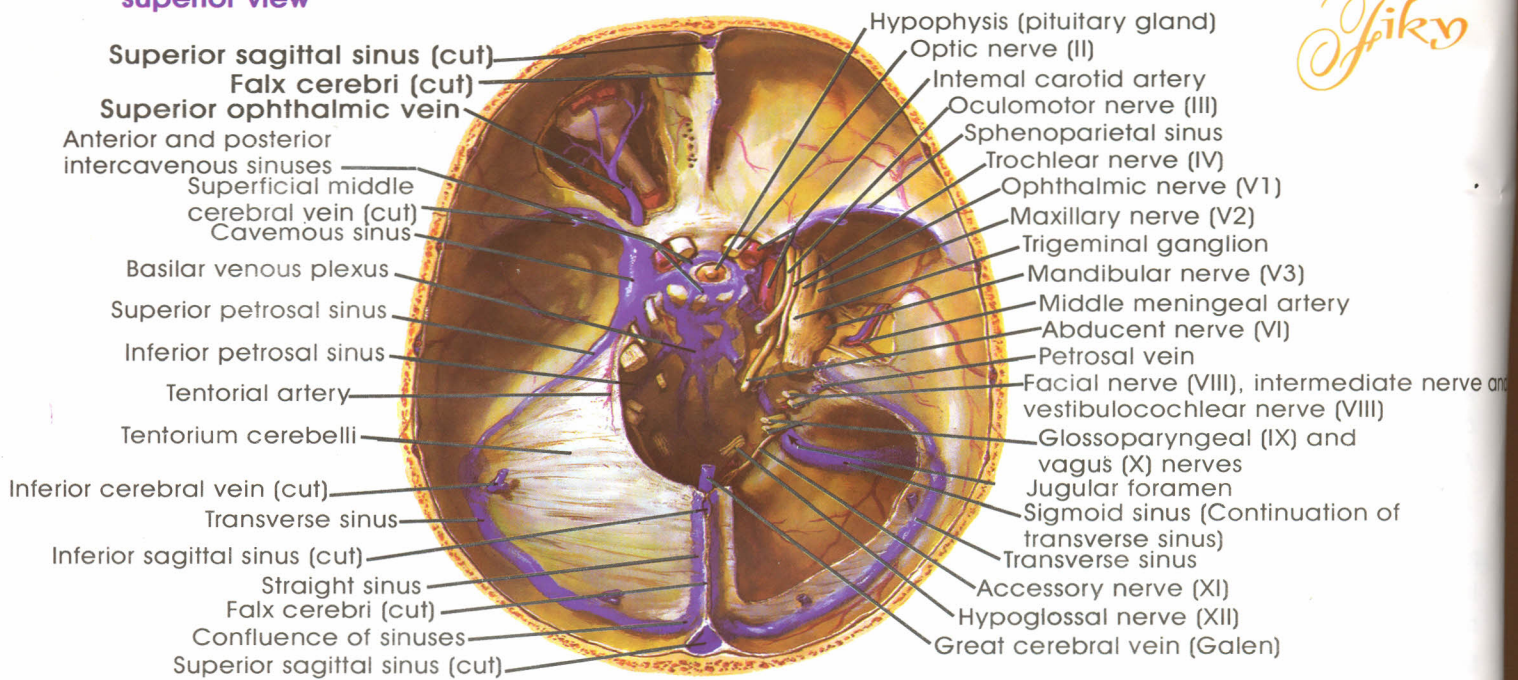

El-Fiky

Coronal section through cavernous sinus

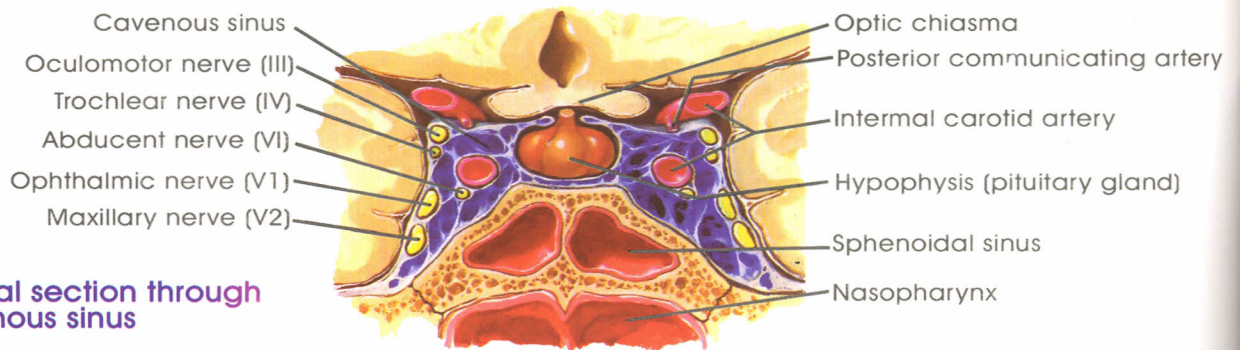

Dural Venous sinuses

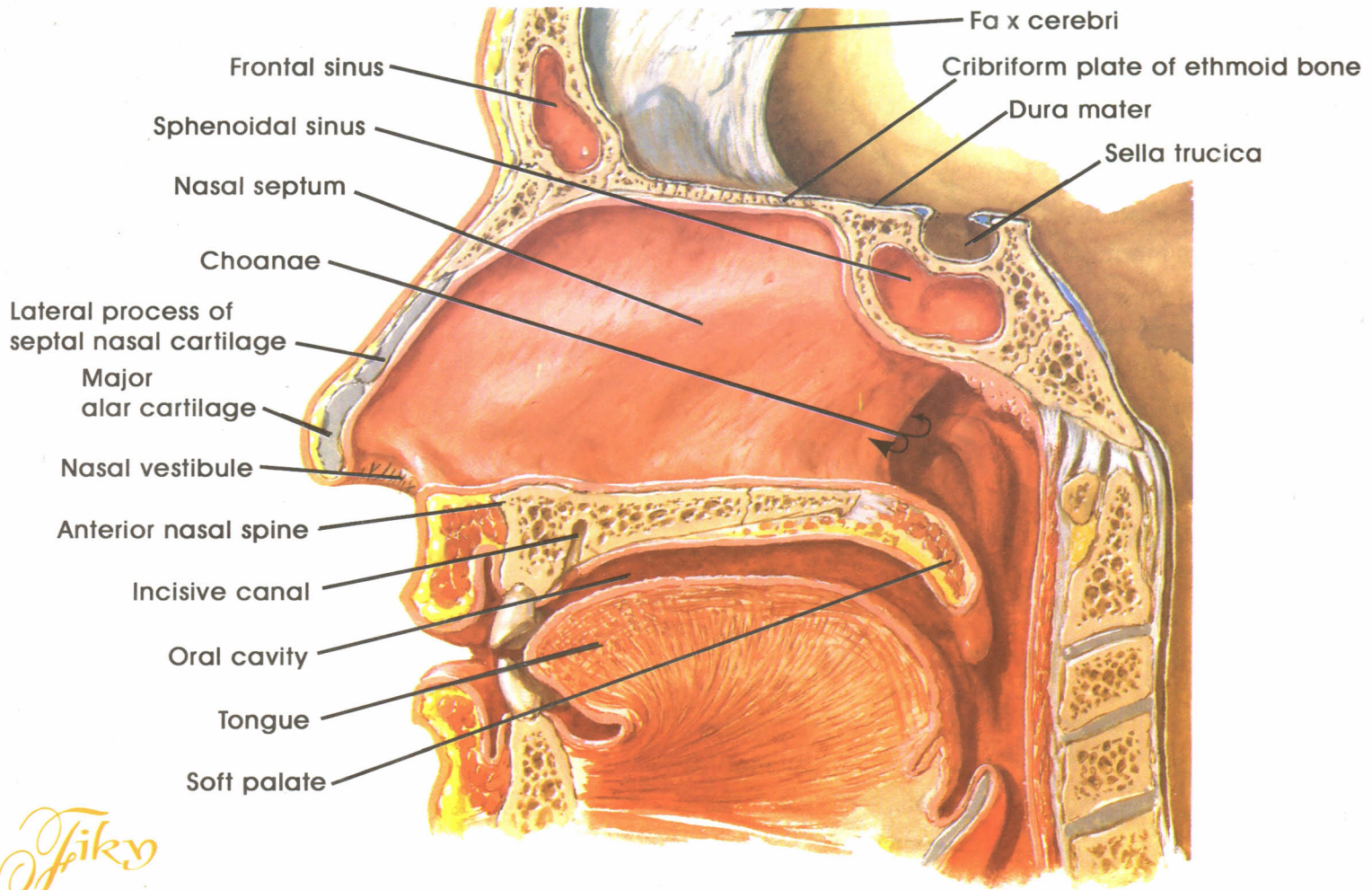

Fiky

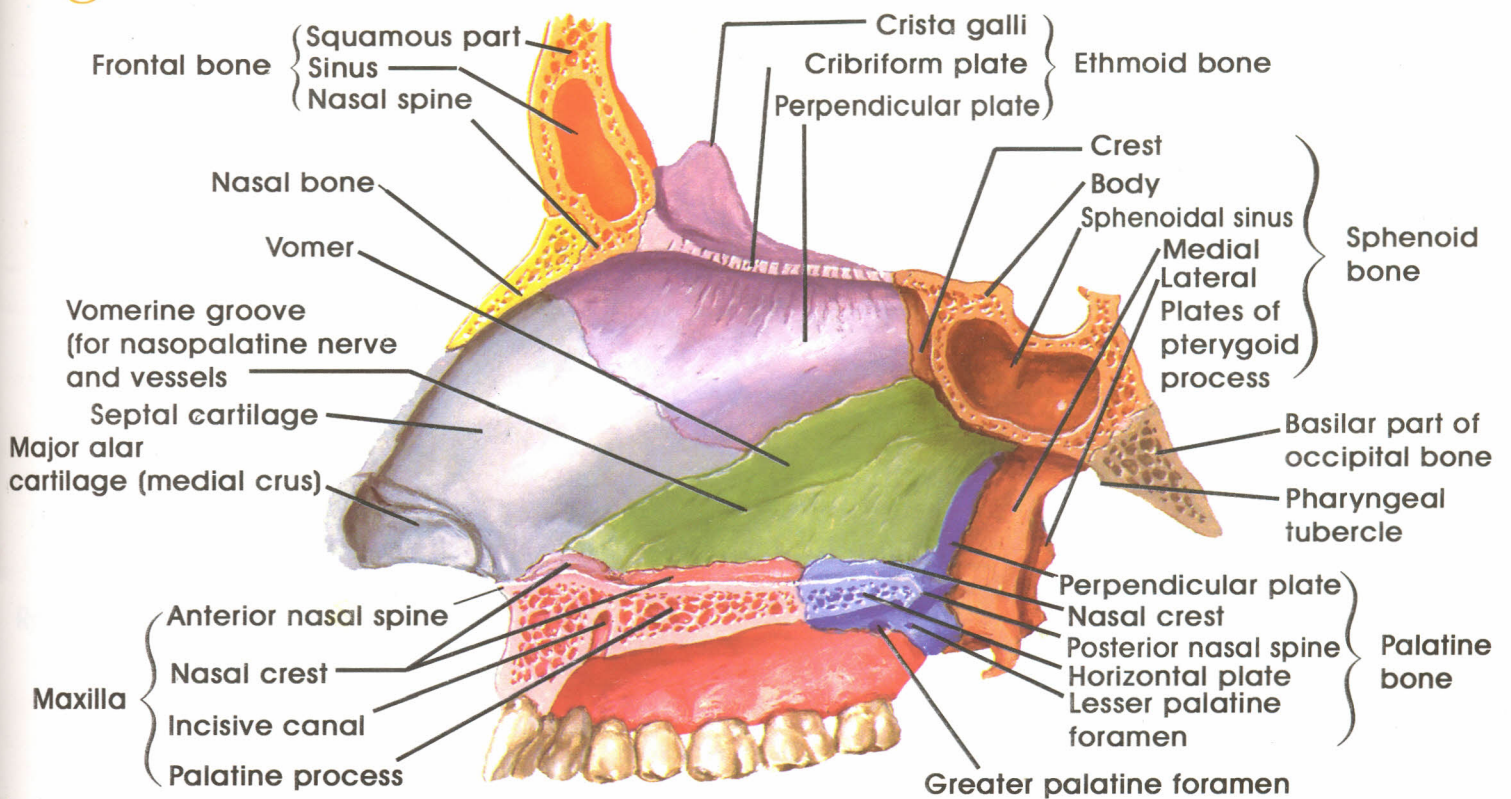

Medial wall of Nasal Cavity (Nasal Septum)

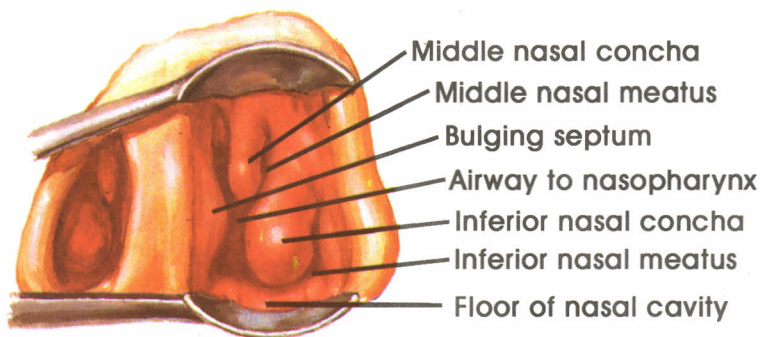
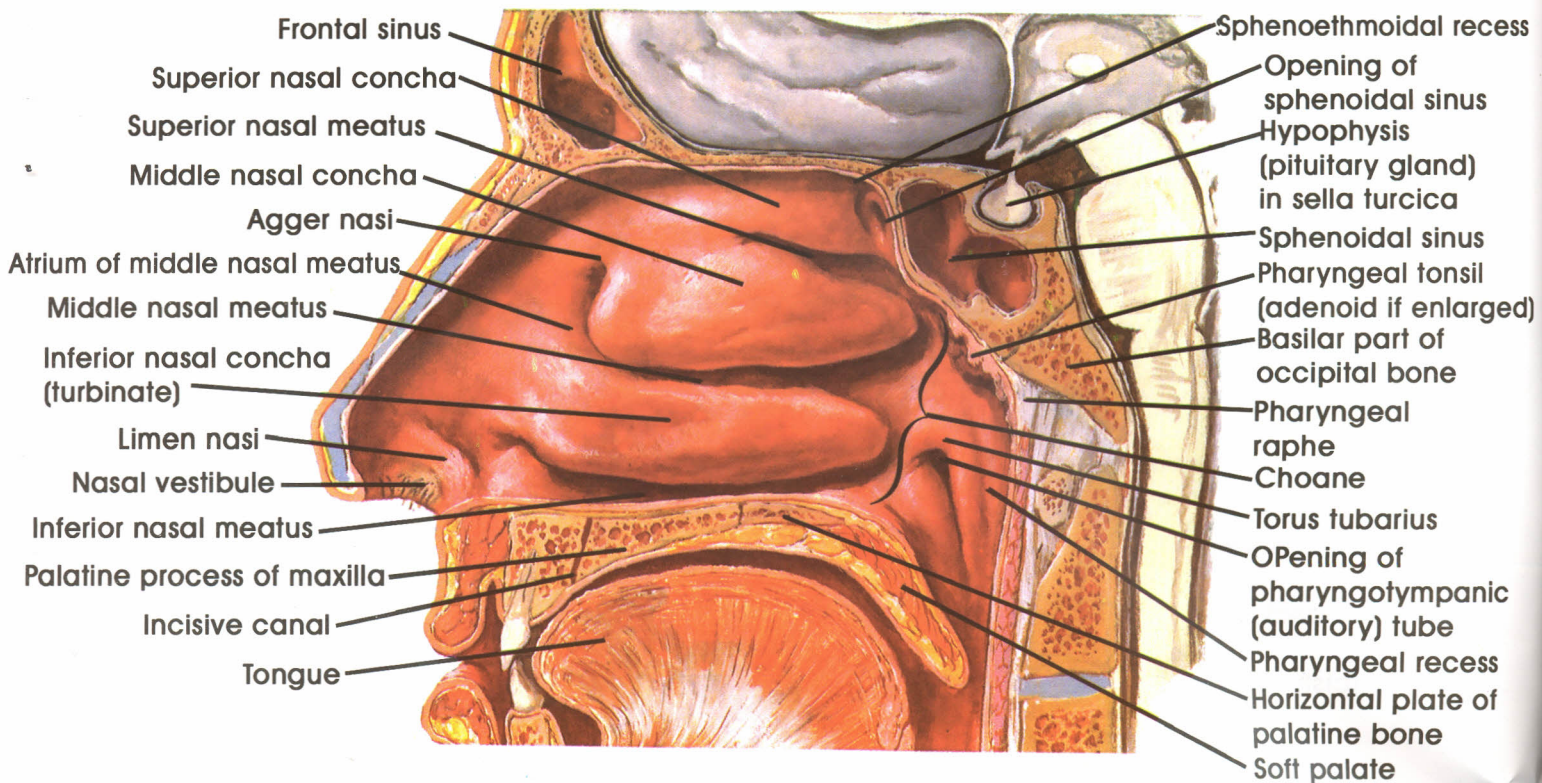

Speculum view

Spiky

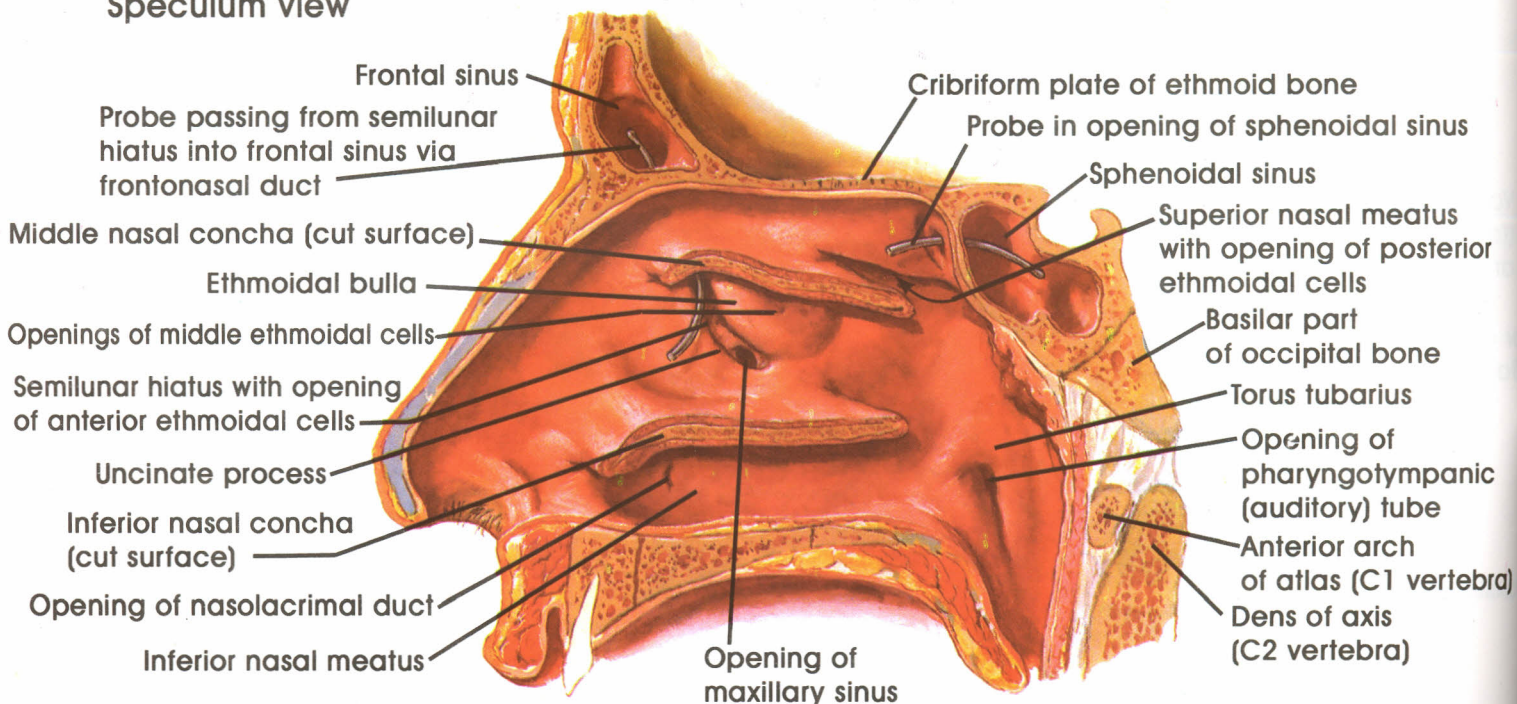

Lateral Wall of Nasal Cavity

Sagittal section

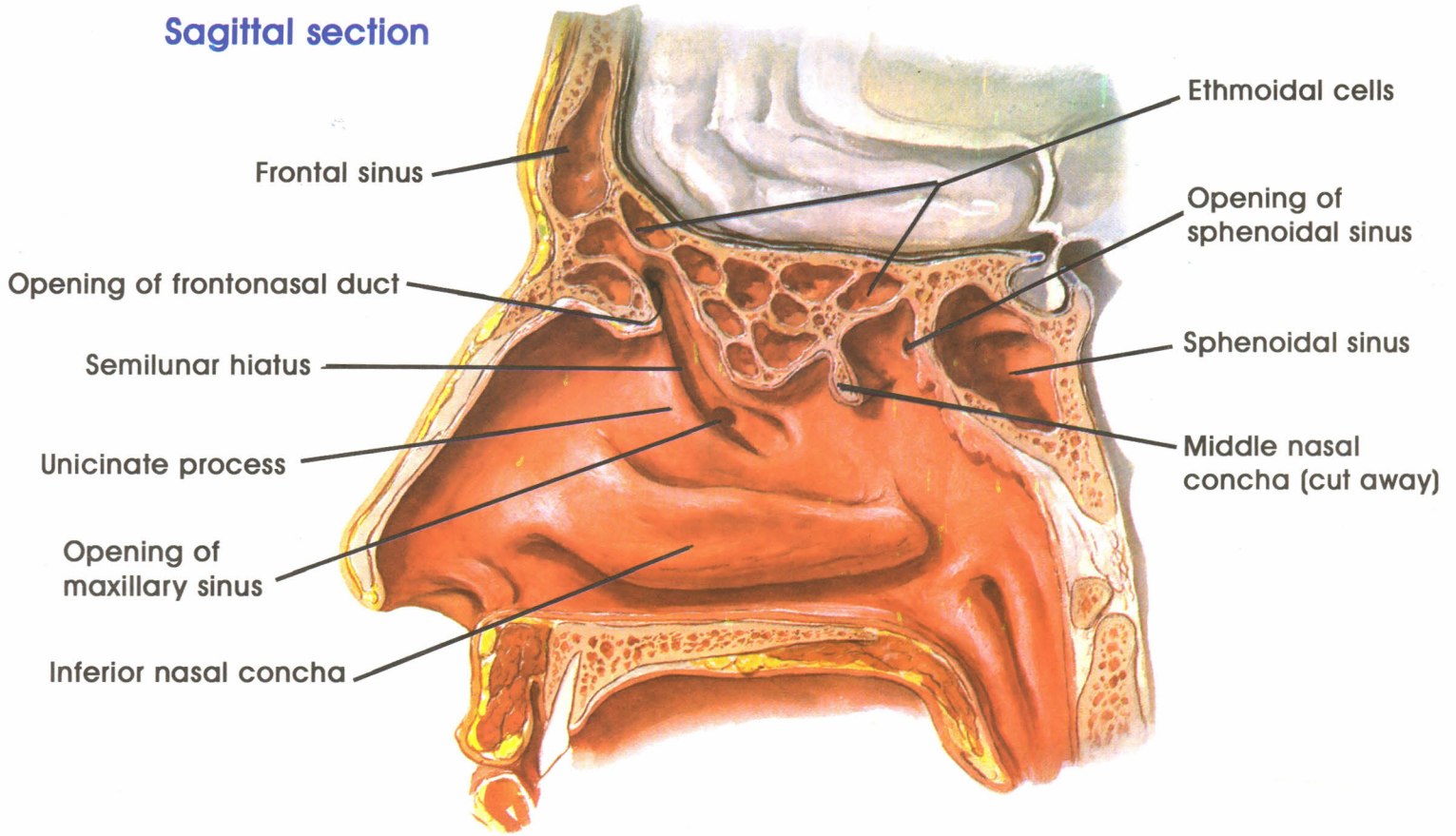

Fiky

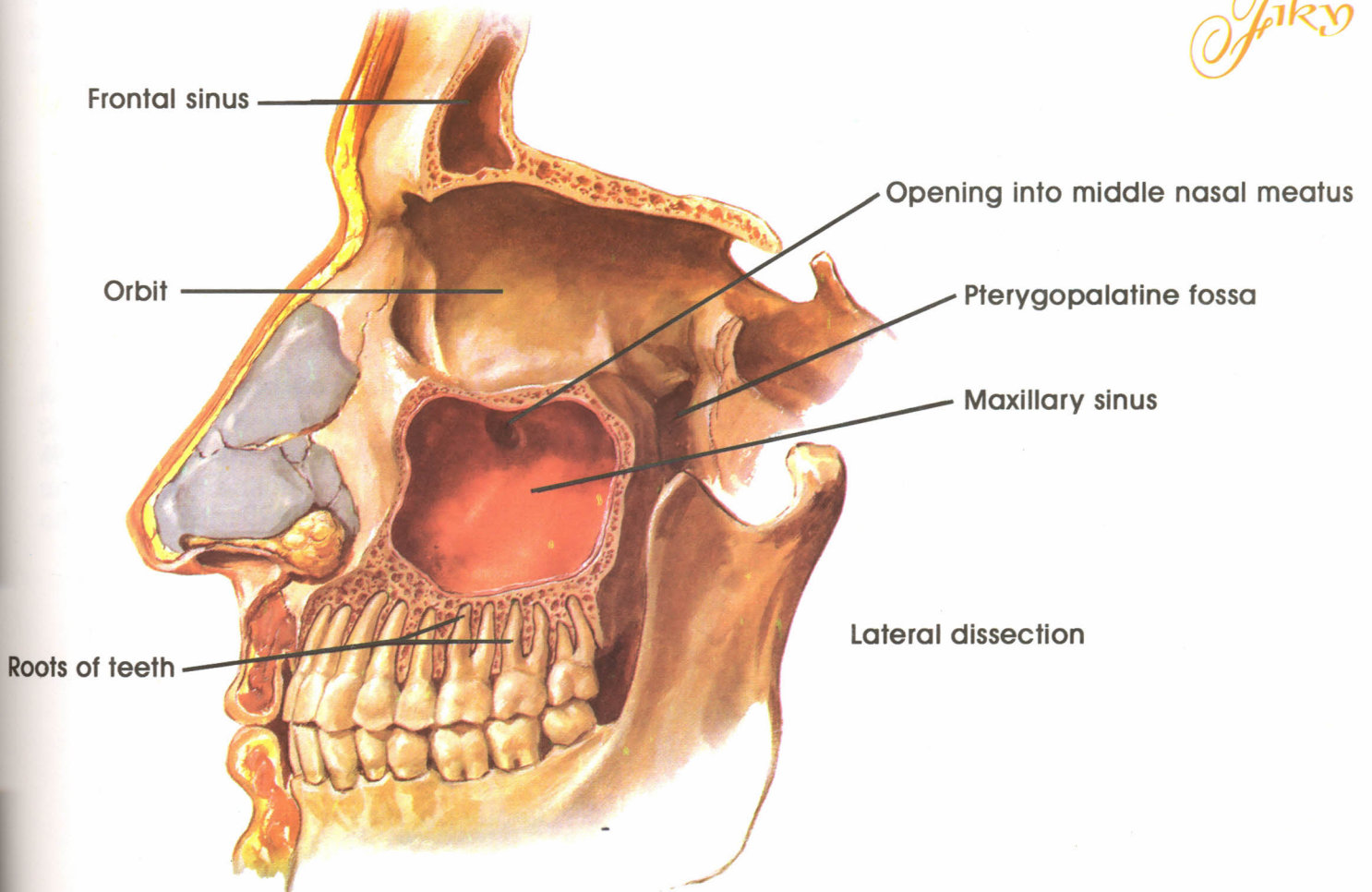

Lateral wall of Nasal Cavity (lateral dissection)

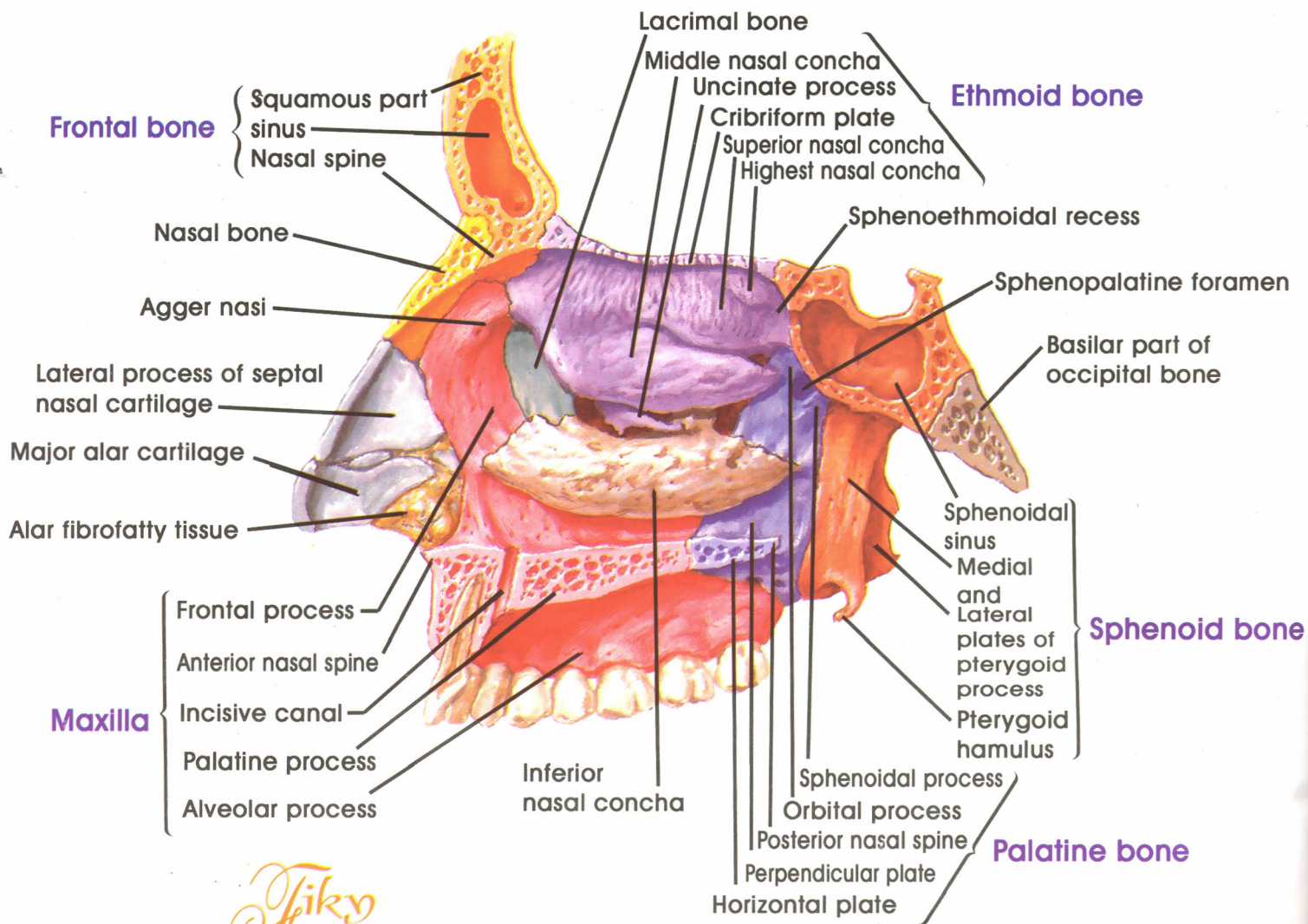

Spiky

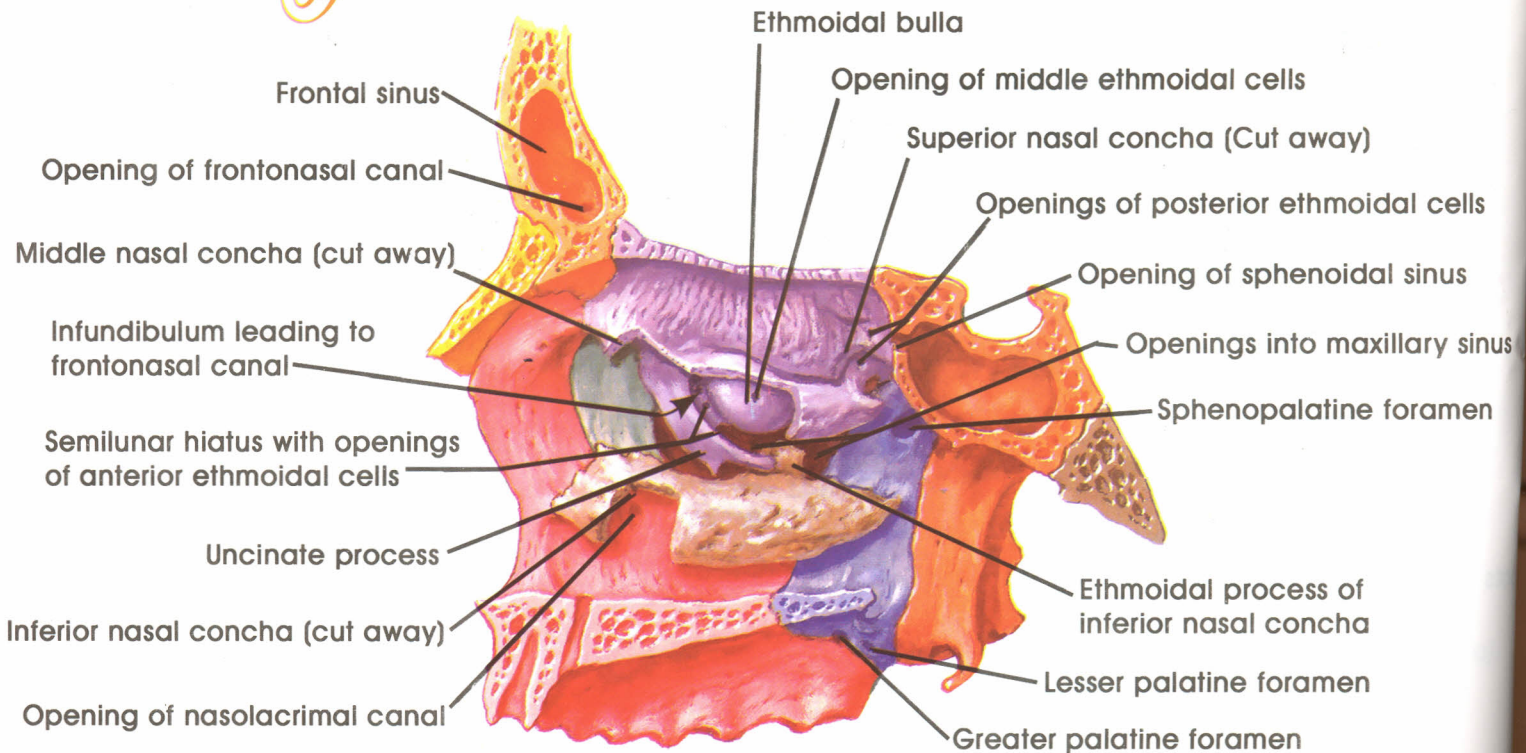

Lateral wall of Nasal Cavity (continued)

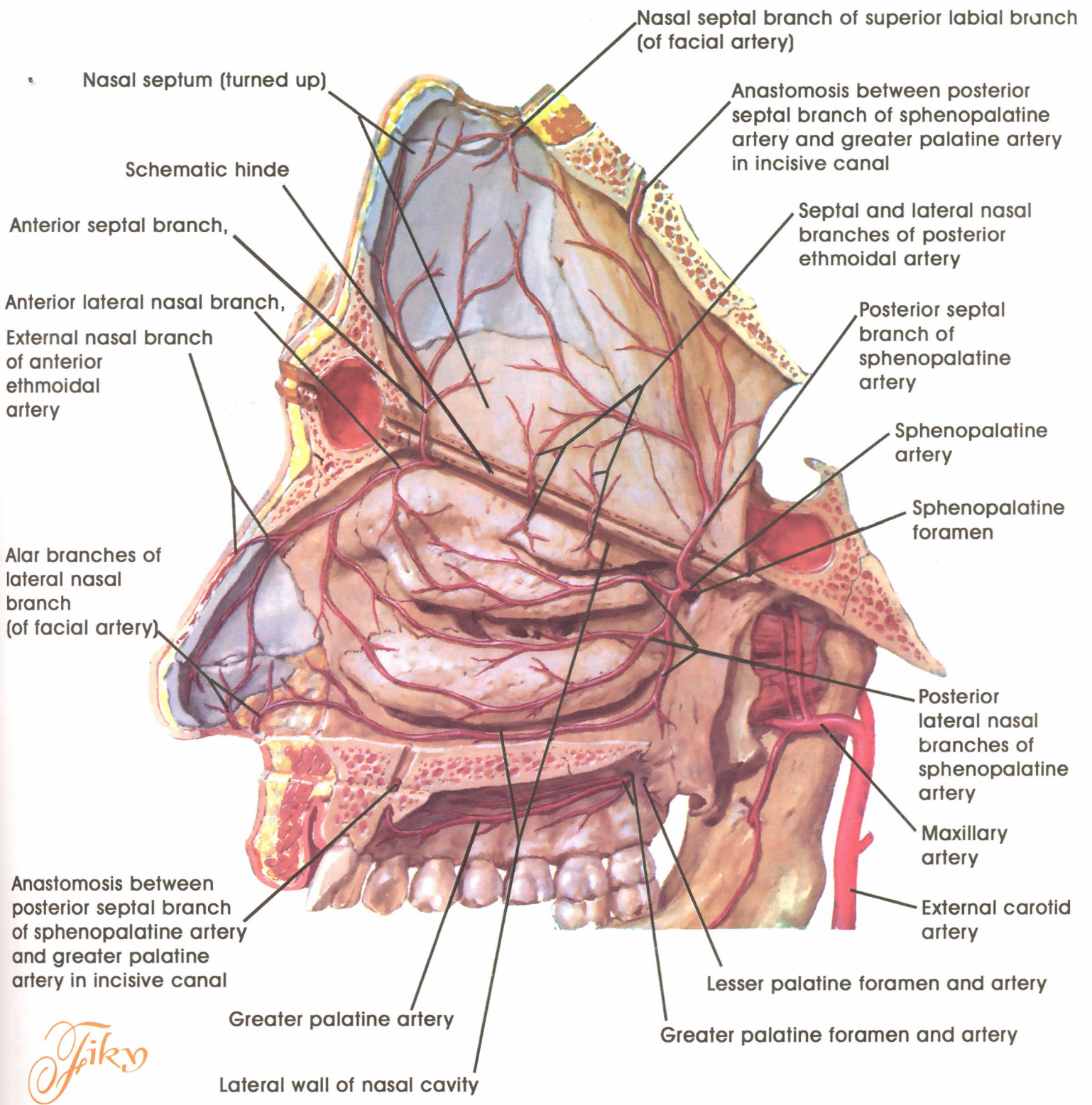

Elfiky

Arteries of Nasal cavity - Nasal septum Turned Up

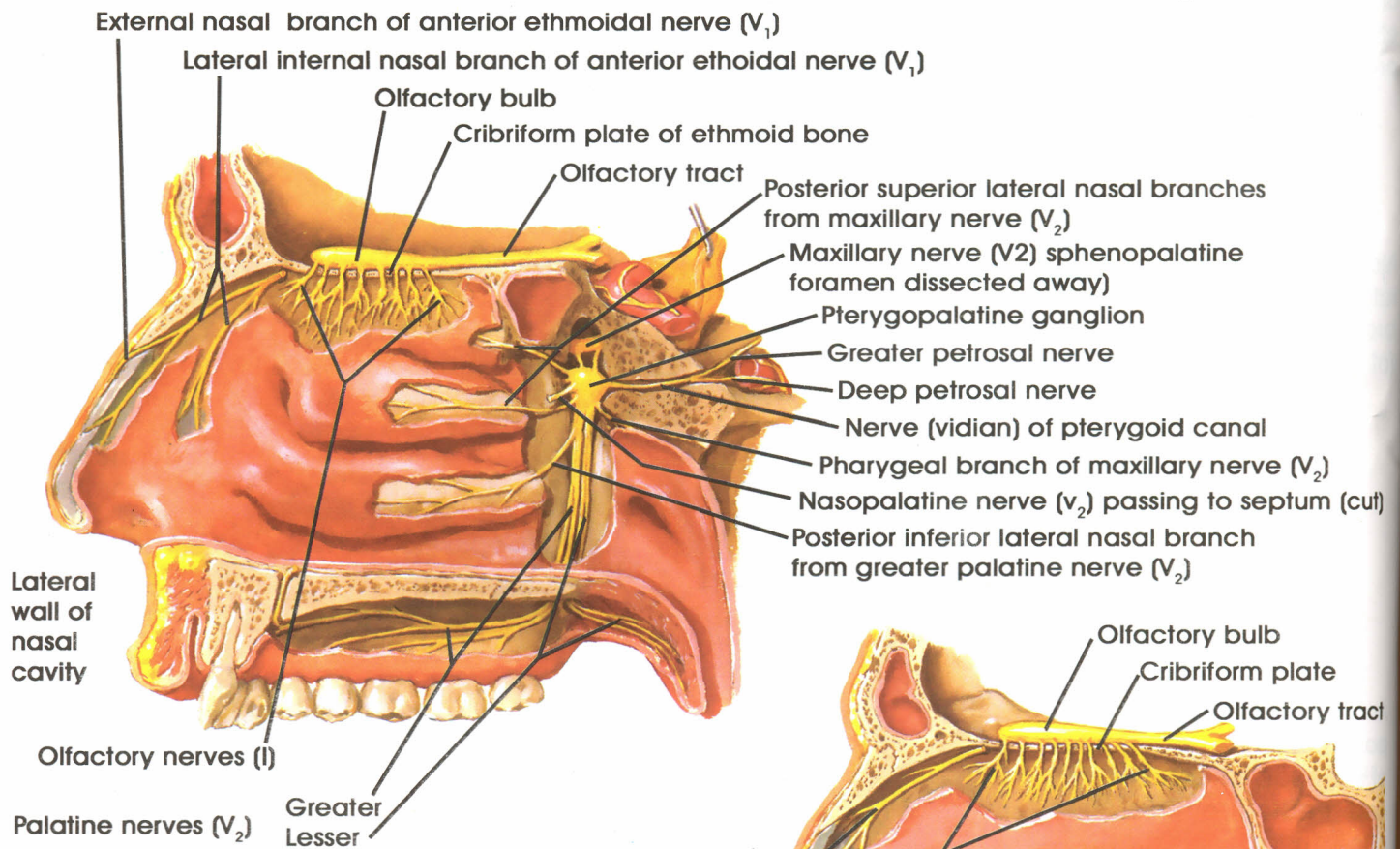
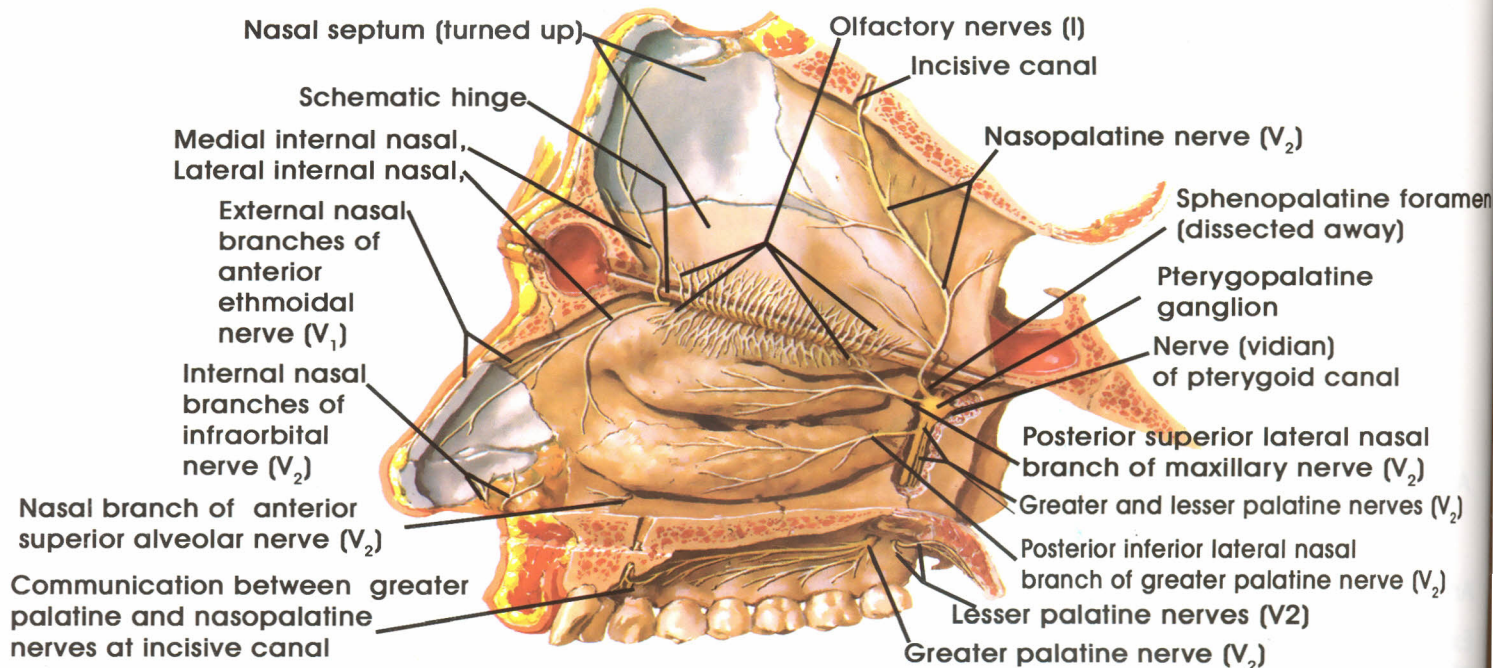

Fiky

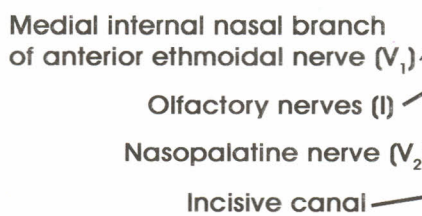

Nasal septum

Nerves of Nasal cavity

Coronal section

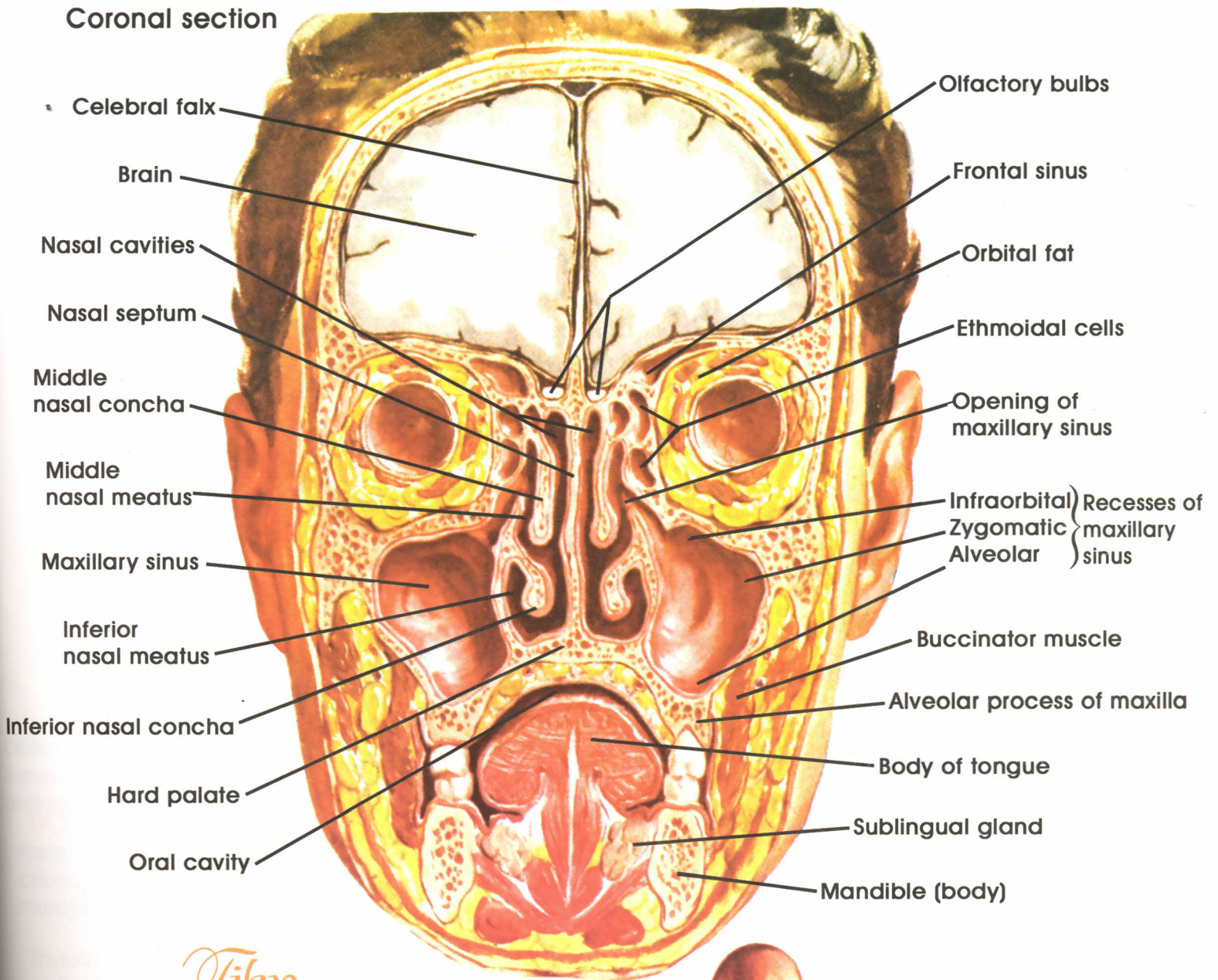

Spiky

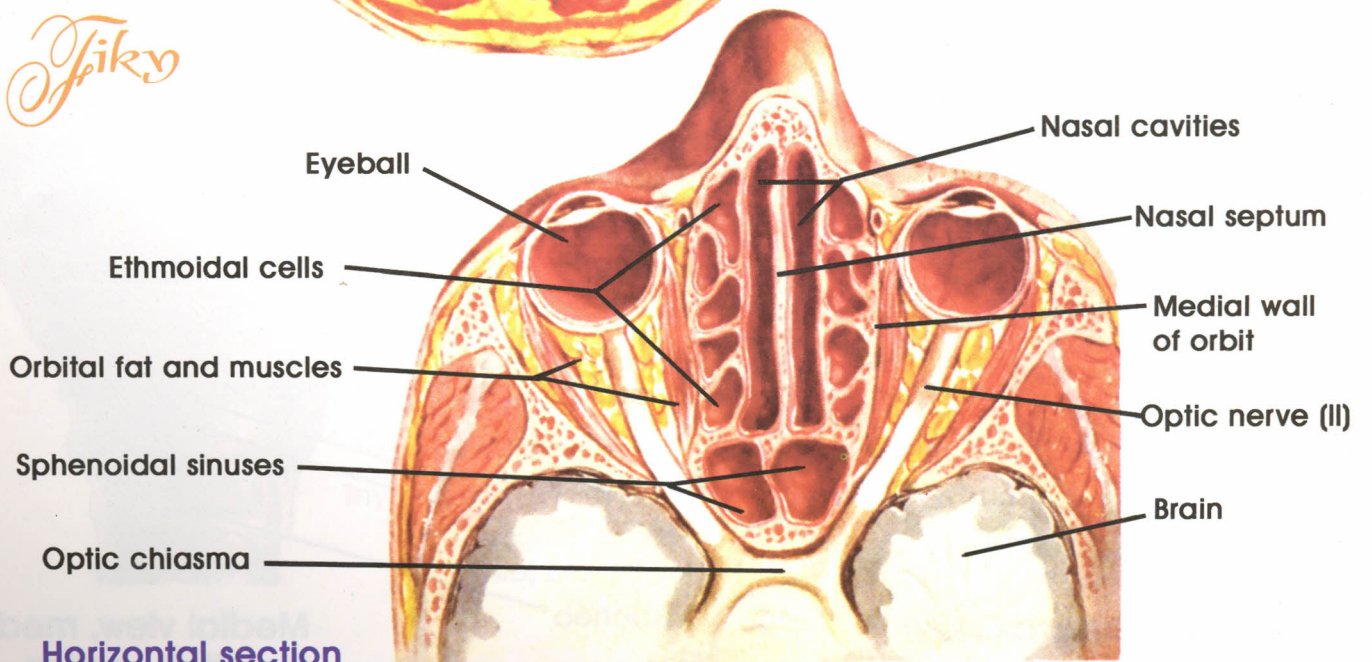

Horizontal section

Paranasal Sinuses

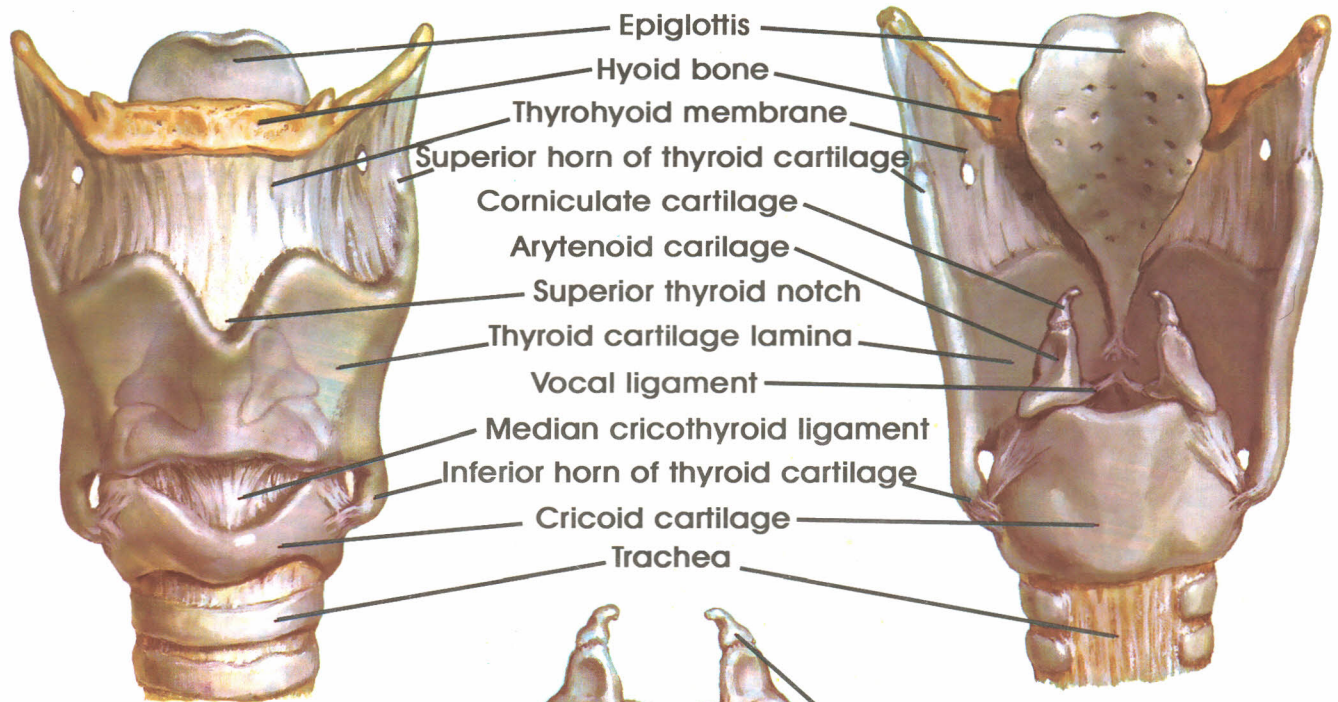

Anterior view

Posterior view



Anterosuperior view

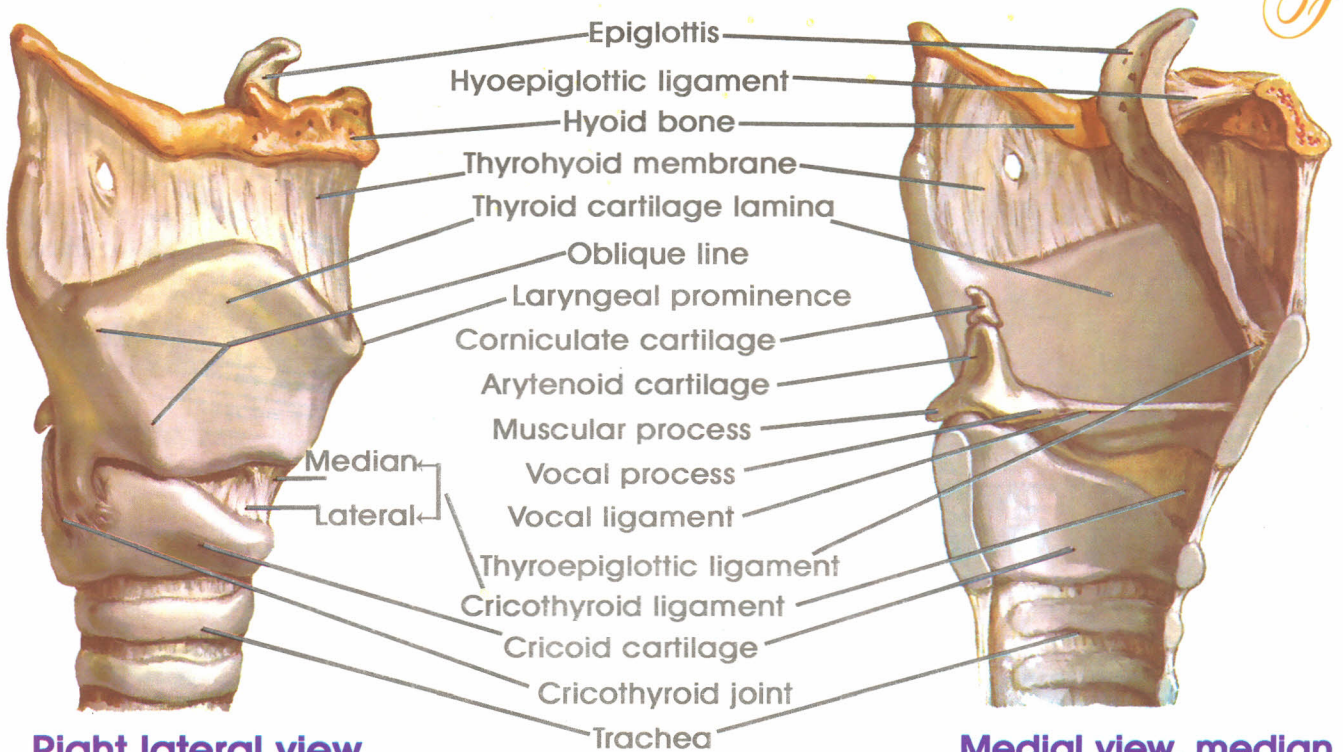

Right lateral view

Medial view, median (sagittal) section

Cartilages of Larynx

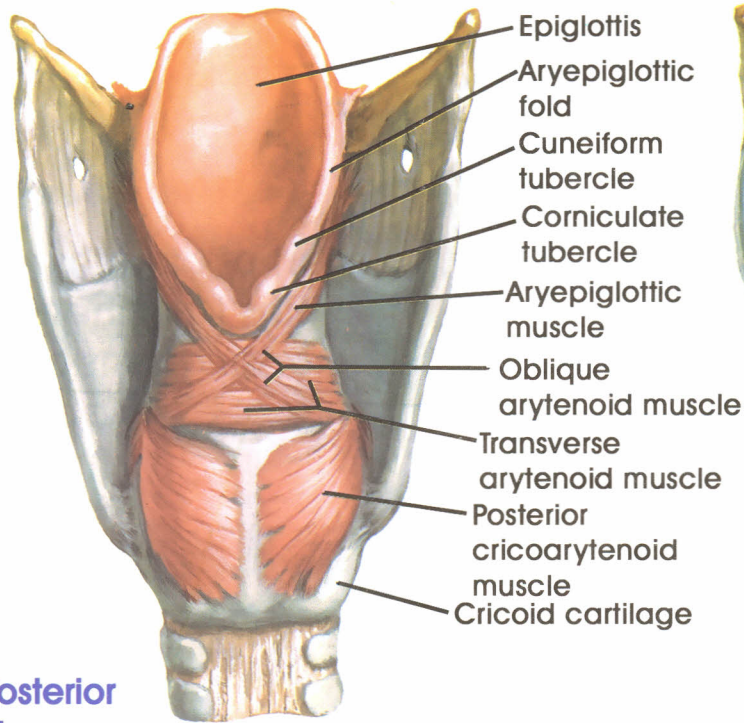

Posterior view

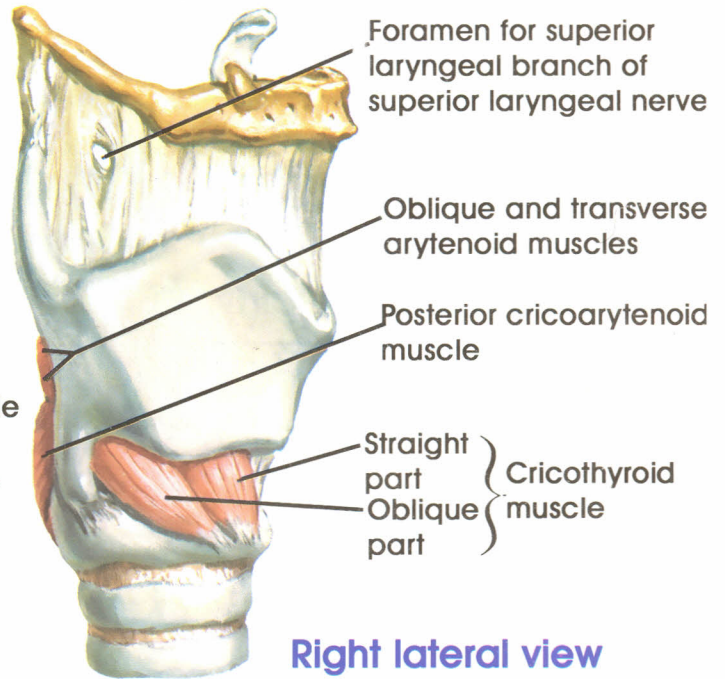

Right lateral view

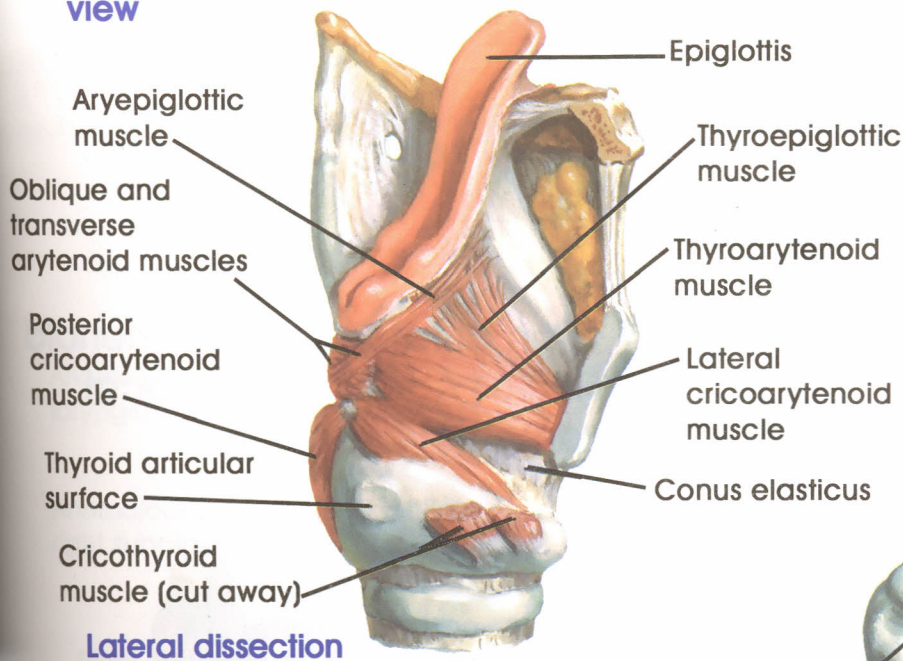

Lateral dissection

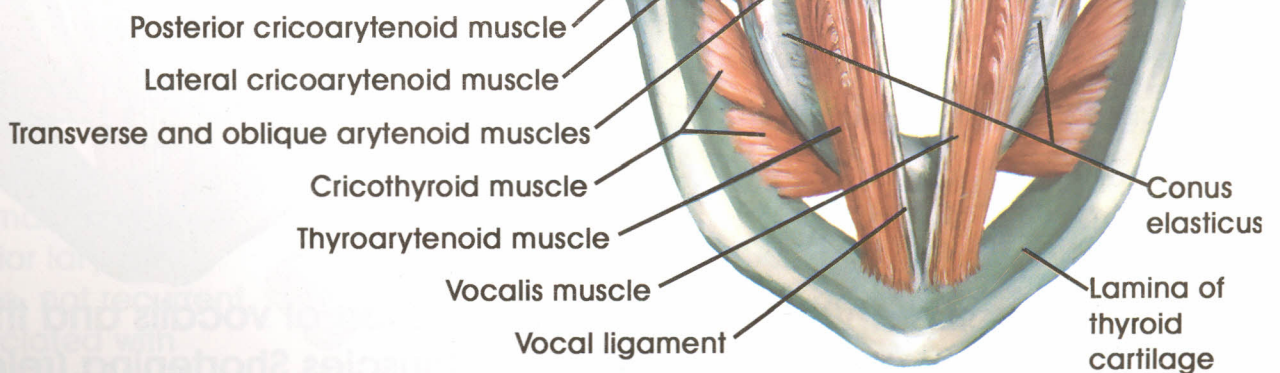

Superior view

Intrinsic Muscles of Larynx

Tricky

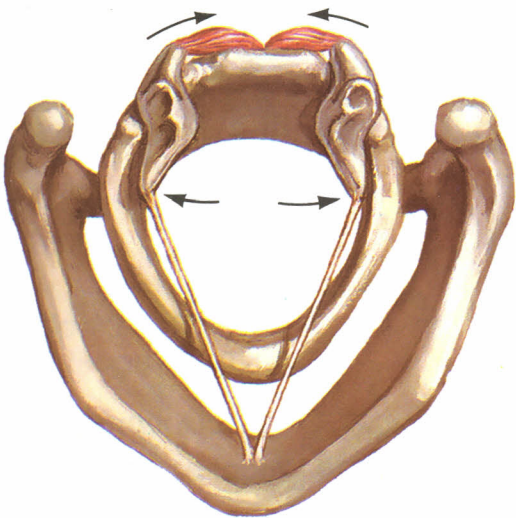
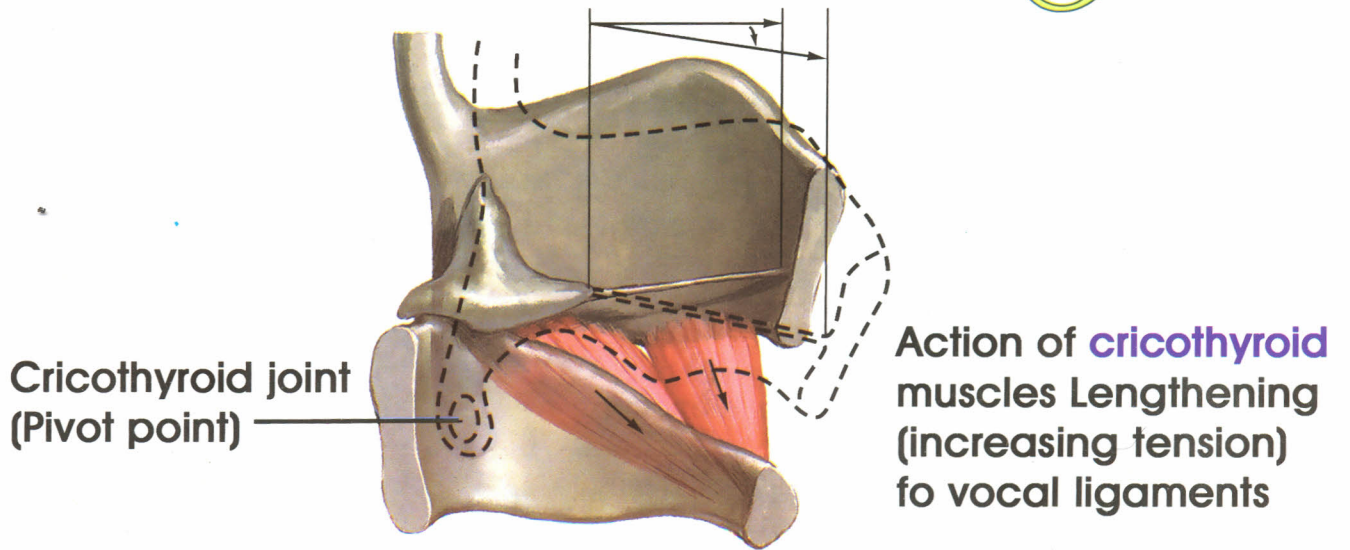

Action of **posterior cricoarytenoid** muscles Abduction of vocal ligaments

Spiky

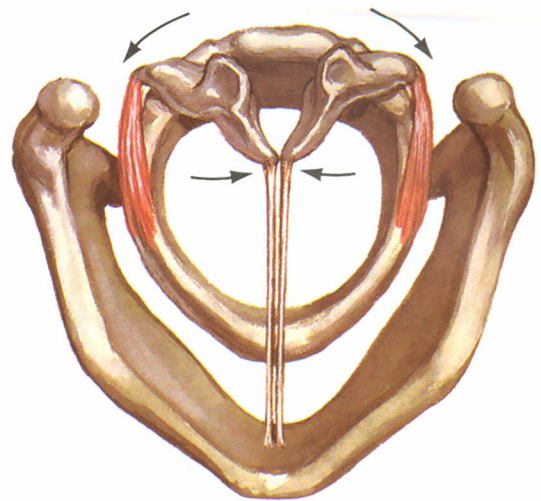

Action of **lateral cricoarytenoid** muscles Abduction of vocal ligaments

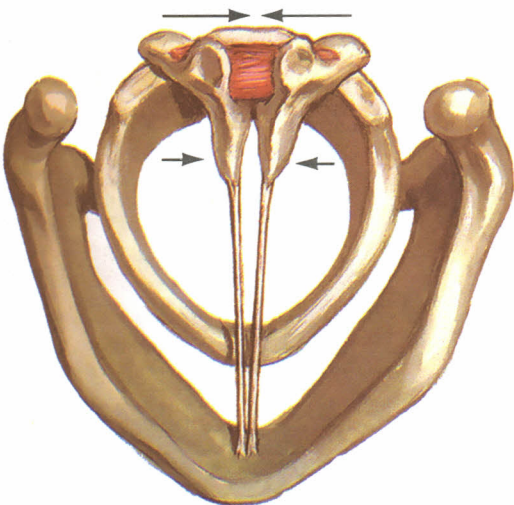

Action of **transverse arytenoid** muscle Adduction of vocal ligaments



Action of **vocalis and thyroarytenoid** muscles Shortening (relaxation) of vocal ligaments

Action of Intrinsic Muscles of Larynx

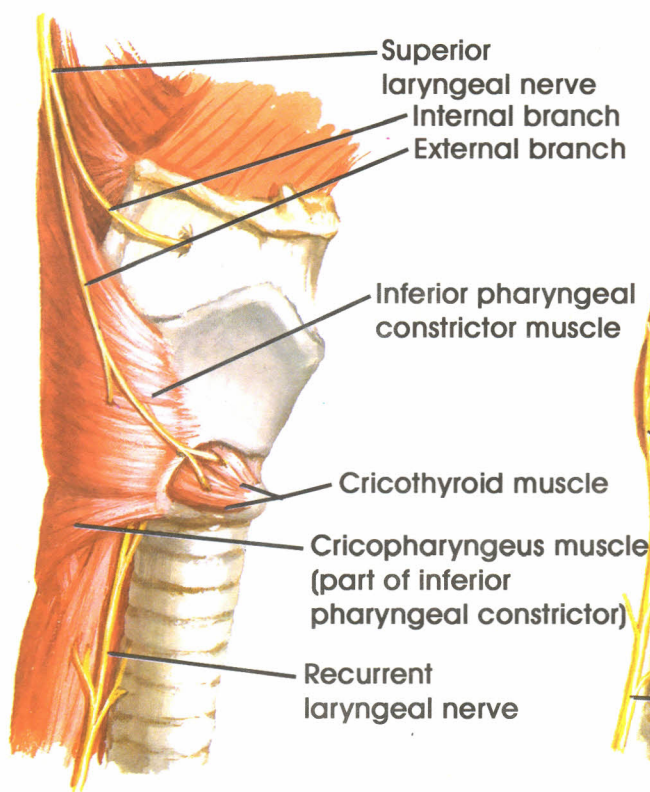

Right lateral view

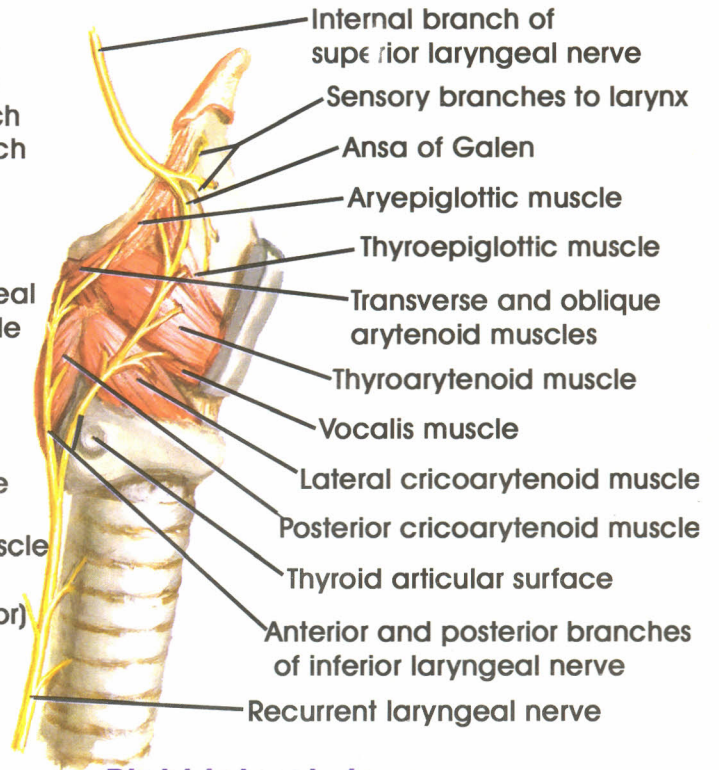

Right lateral view: thyroid cartilage lamina removed

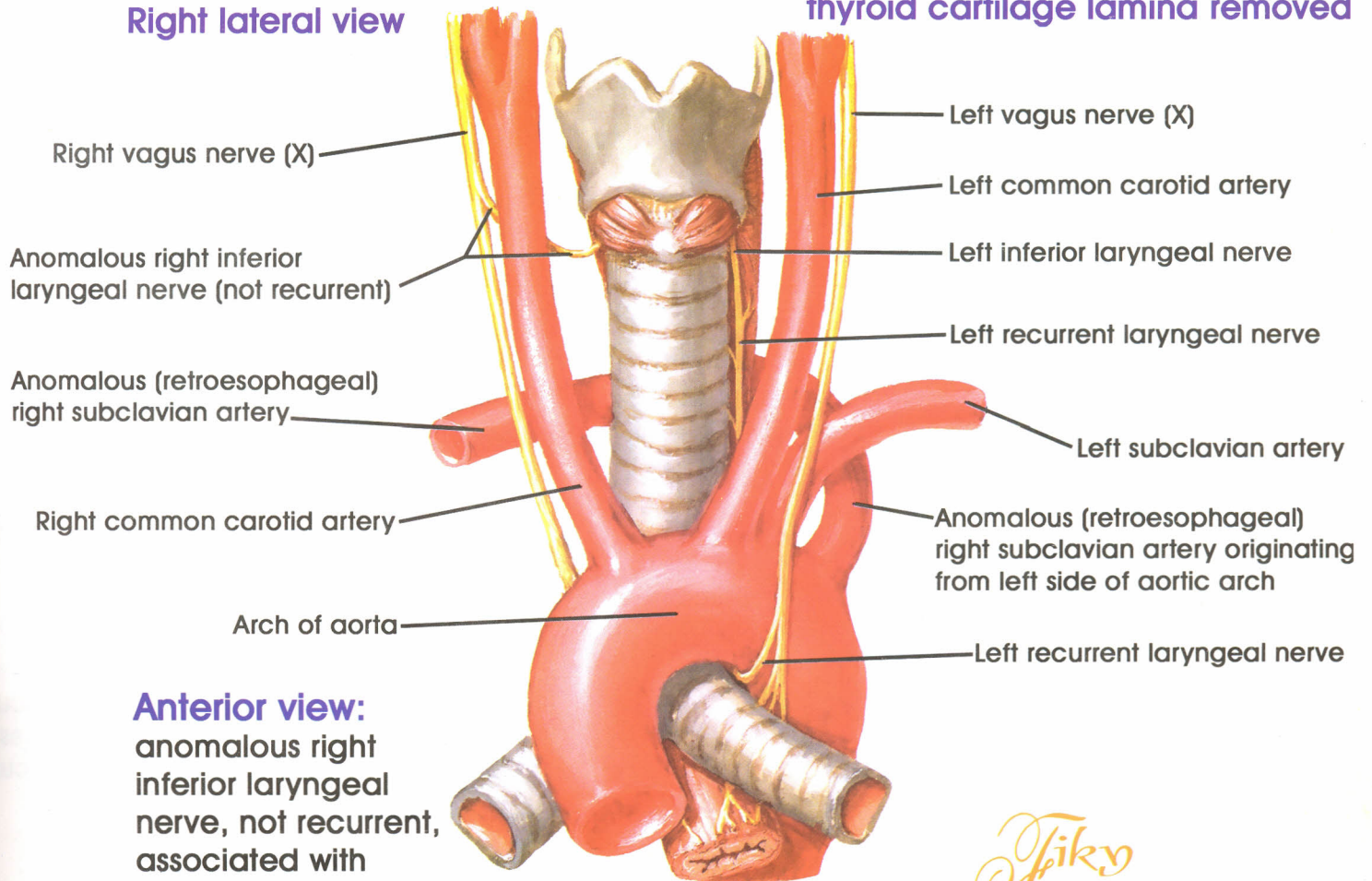

Anterior view: anomalous right inferior laryngeal nerve, not recurrent, associated with anomalous right subclavian artery

Nerves of Larynx



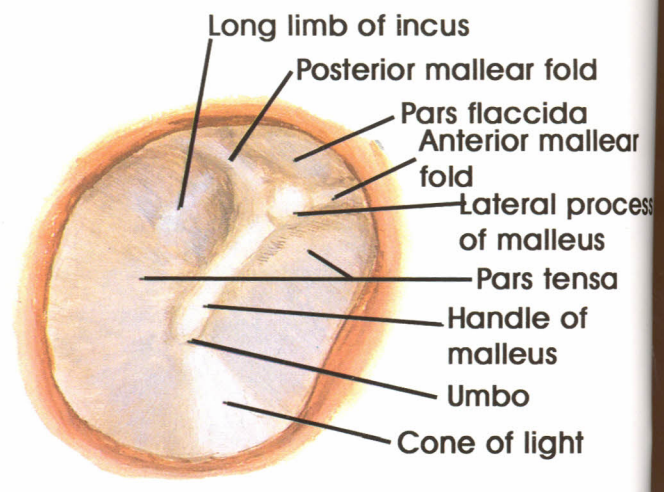
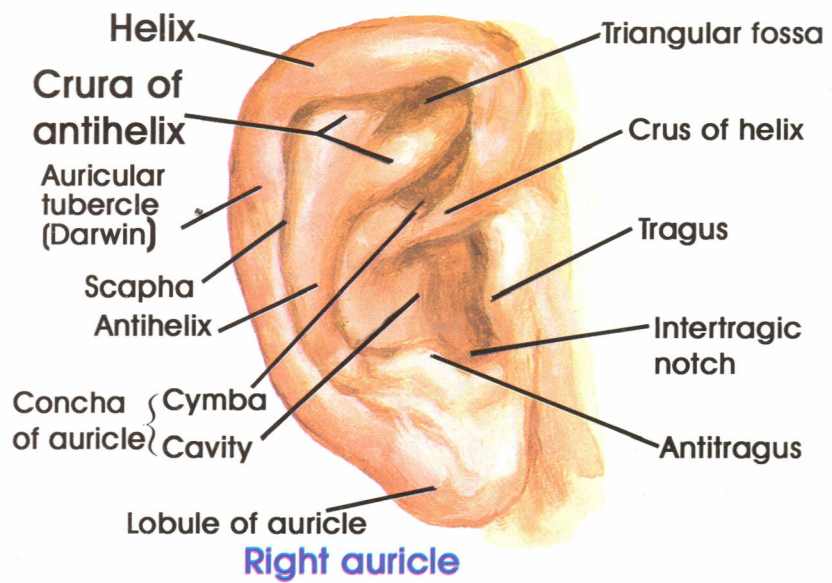

Right tympanic membrane (ear drum) viewed through speculum

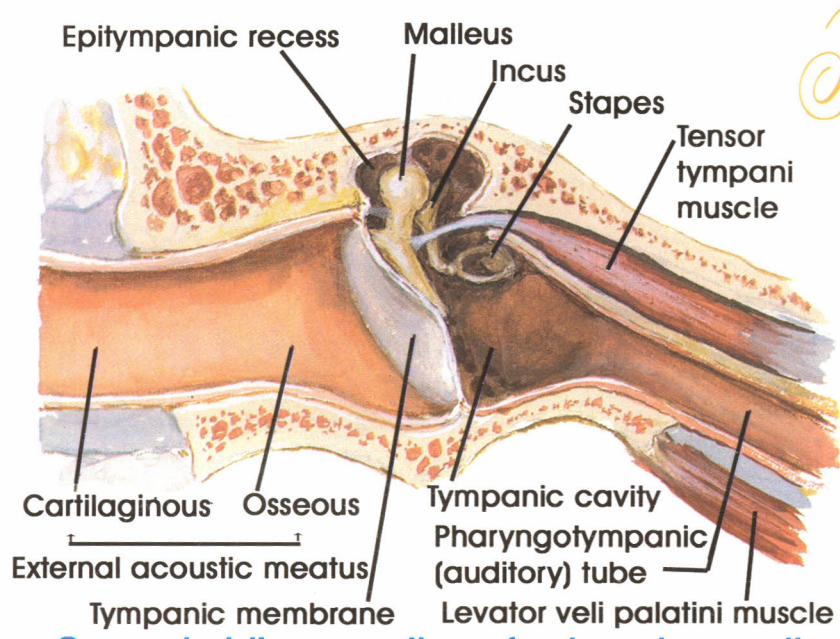

Coronal oblique section of external acoustic meatus and middle ear

Tiky

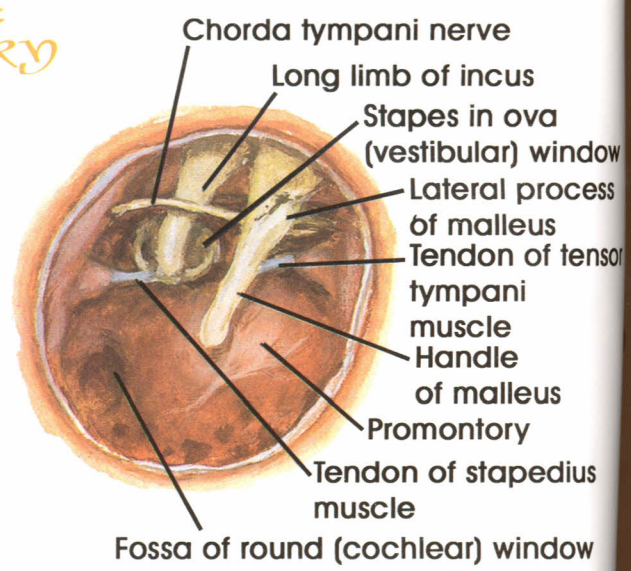

View into tympanic cavity after removal of tympanic membrane

Auditory ossicles

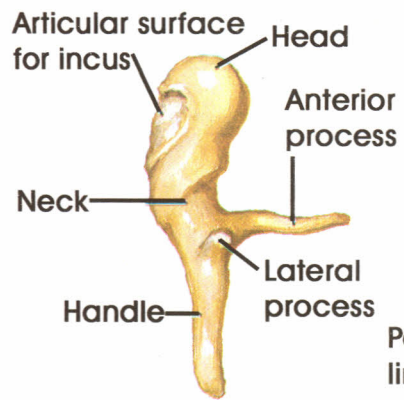

Malleus: lateral view

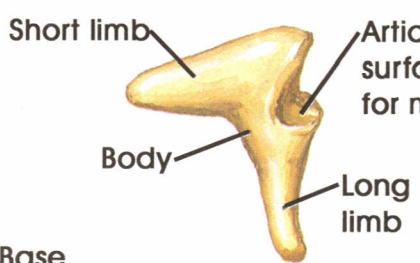

Incus: lateral view

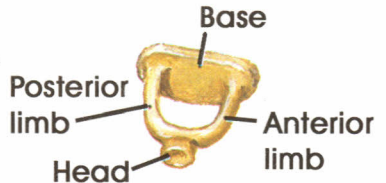

Stapes: superolateral view

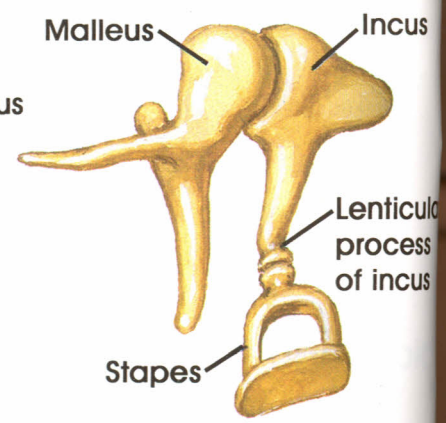

Ossicles articulated: medial view

External Ear and Tympanic Cavity

Frontal section

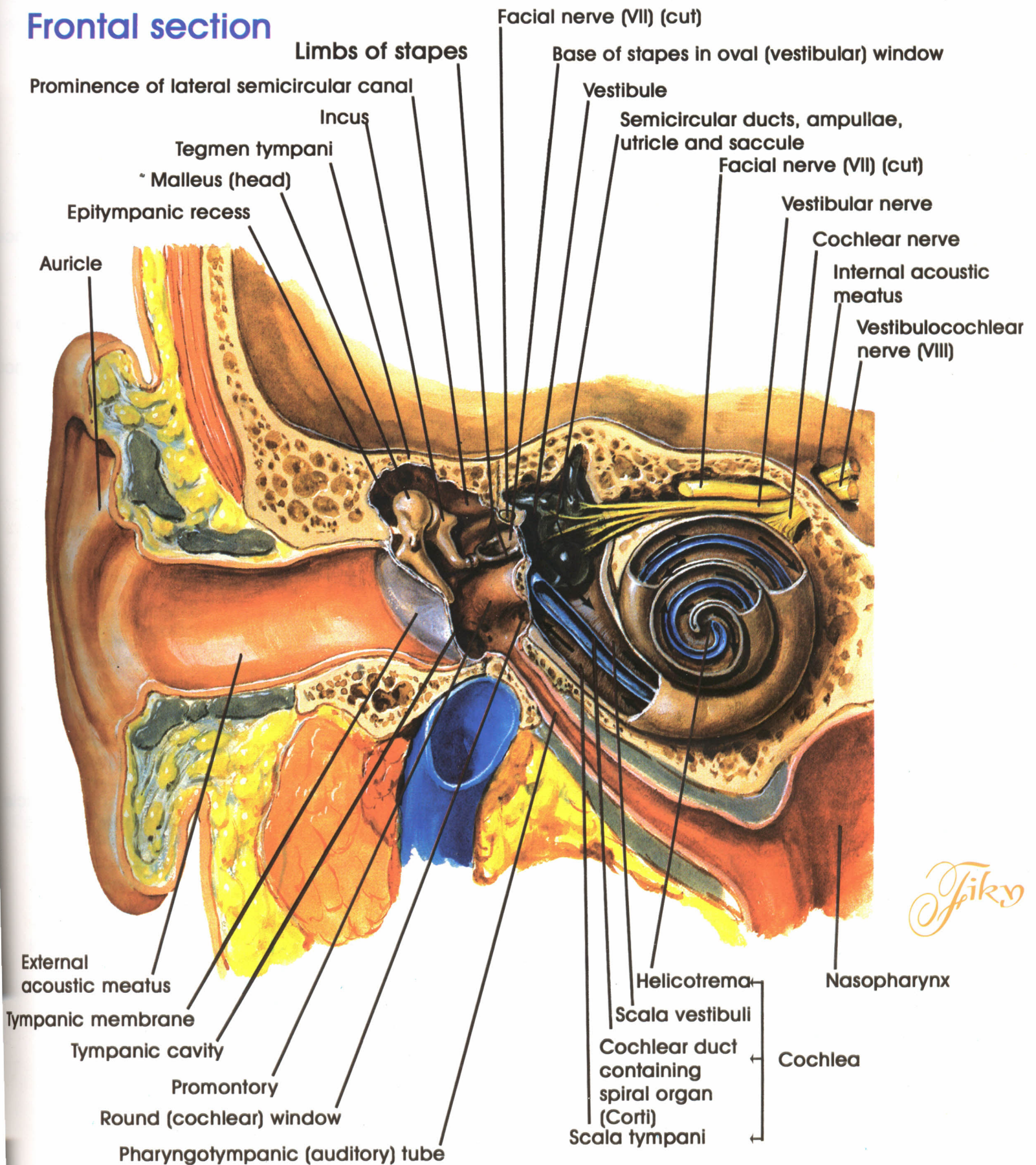

Spiky

Note: Arrows indicate course of sound waves

Pathway of Sound Reception

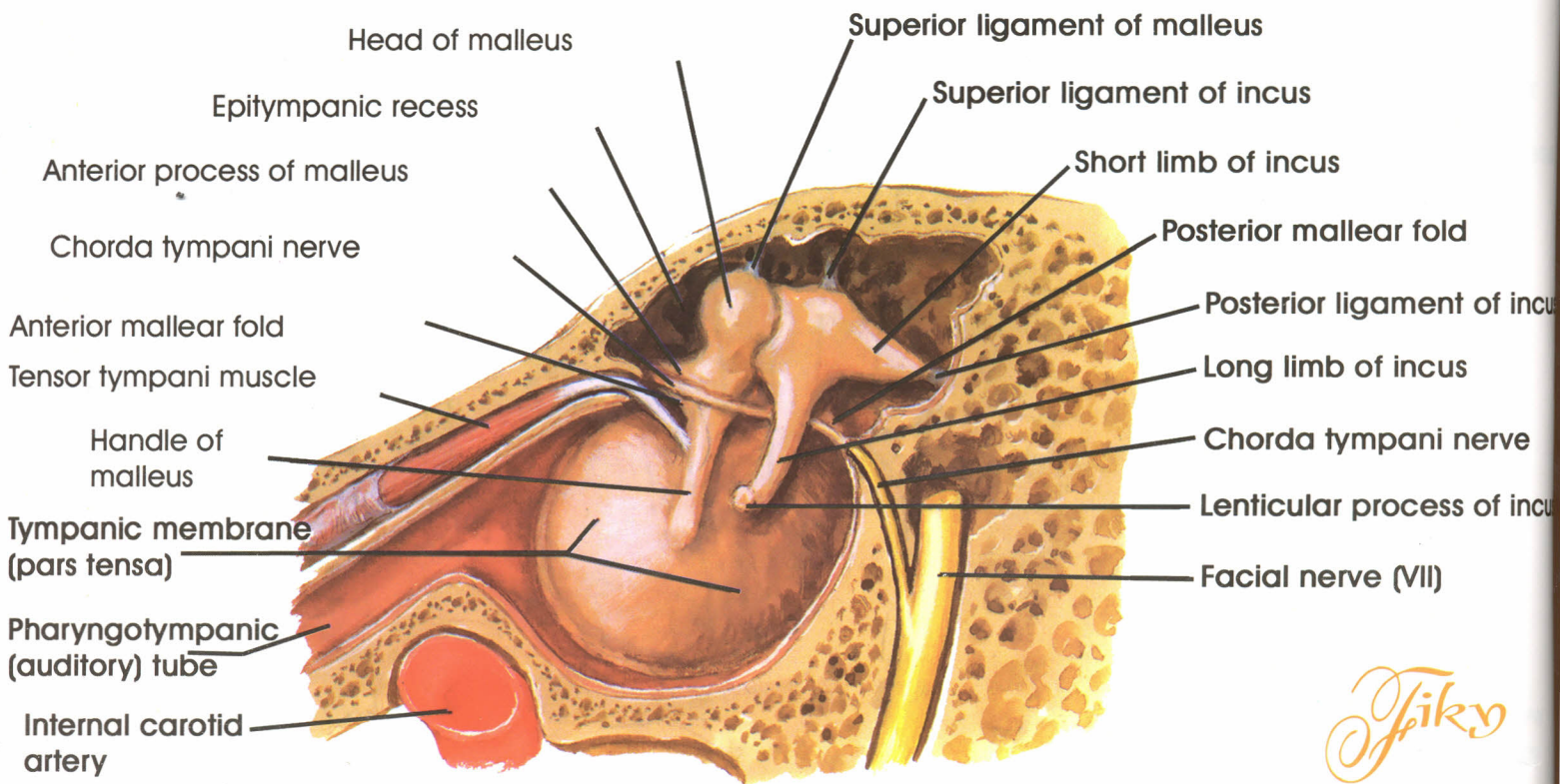

Fiky

Lateral wall of Tympanic Cavity: medial (internal) view

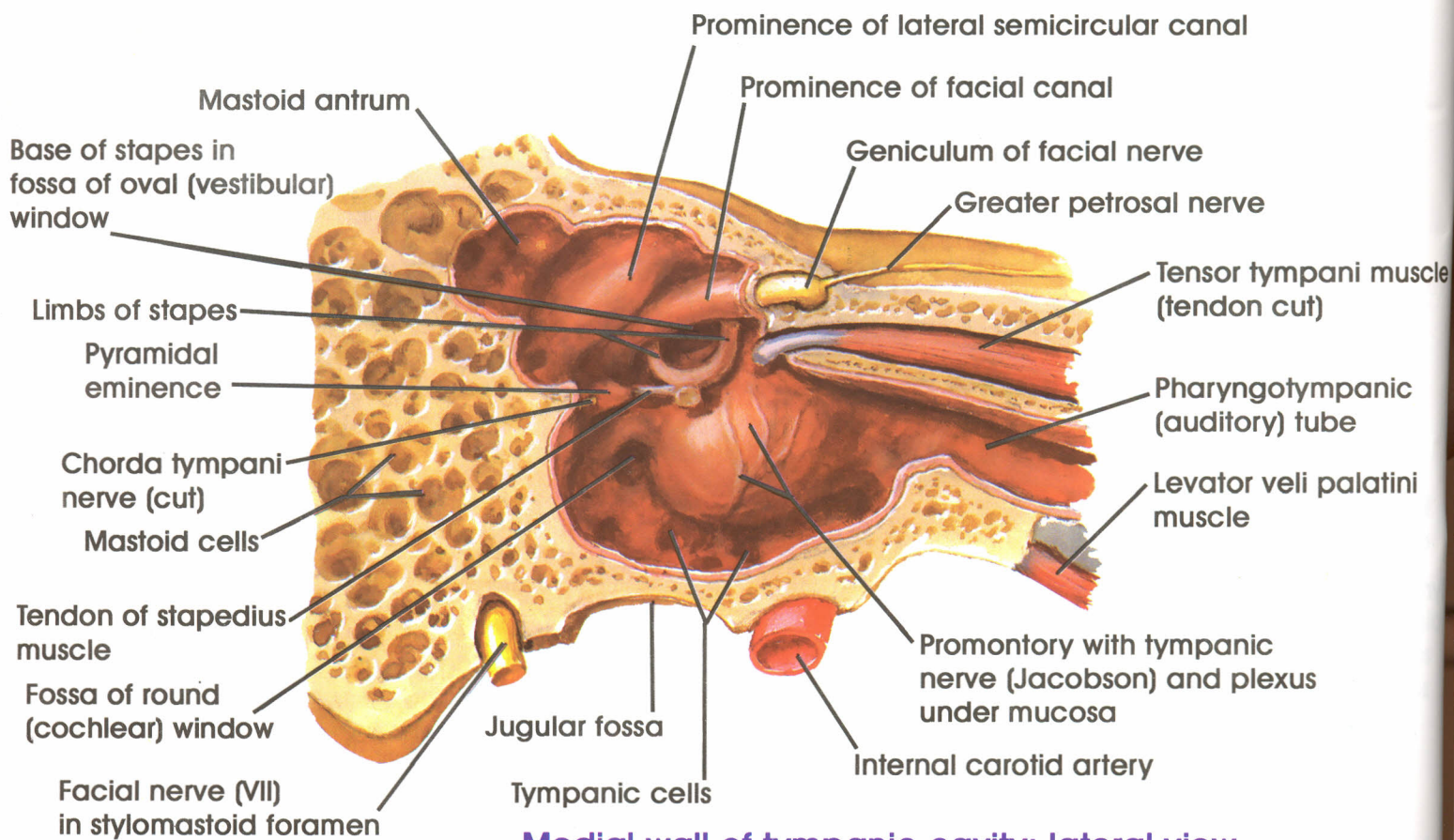

Medial wall of tympanic cavity: lateral view

Tympanic Cavity

Right bony labyrinth (otic capsule), anterolateral view: surrounding cancellous bone removed

Dissected right bony labyrinth (otic capsule): membranous labyrinth removed

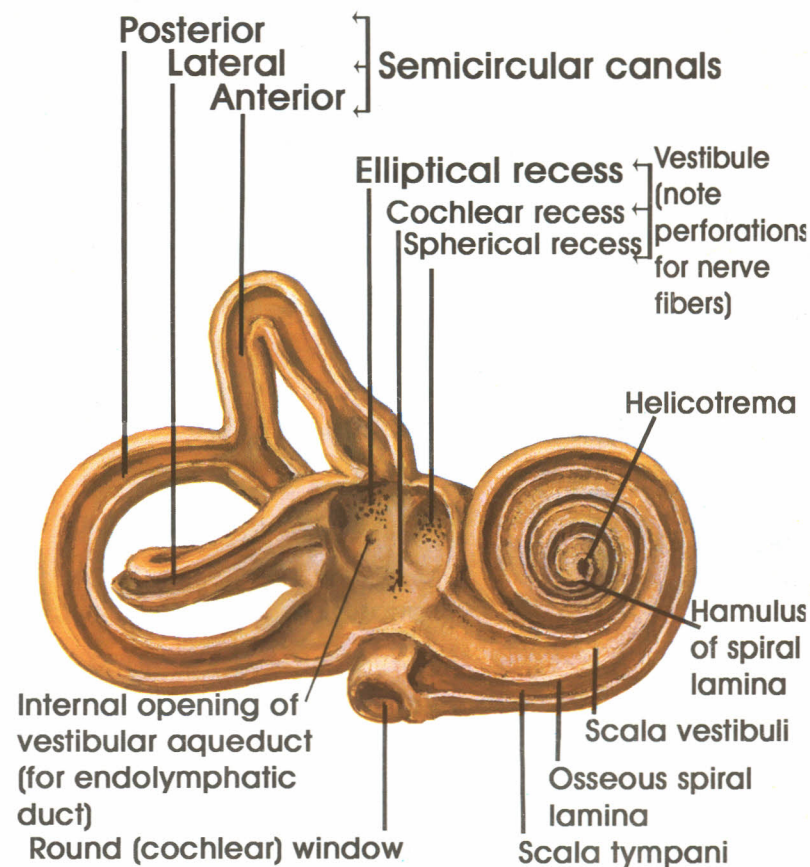
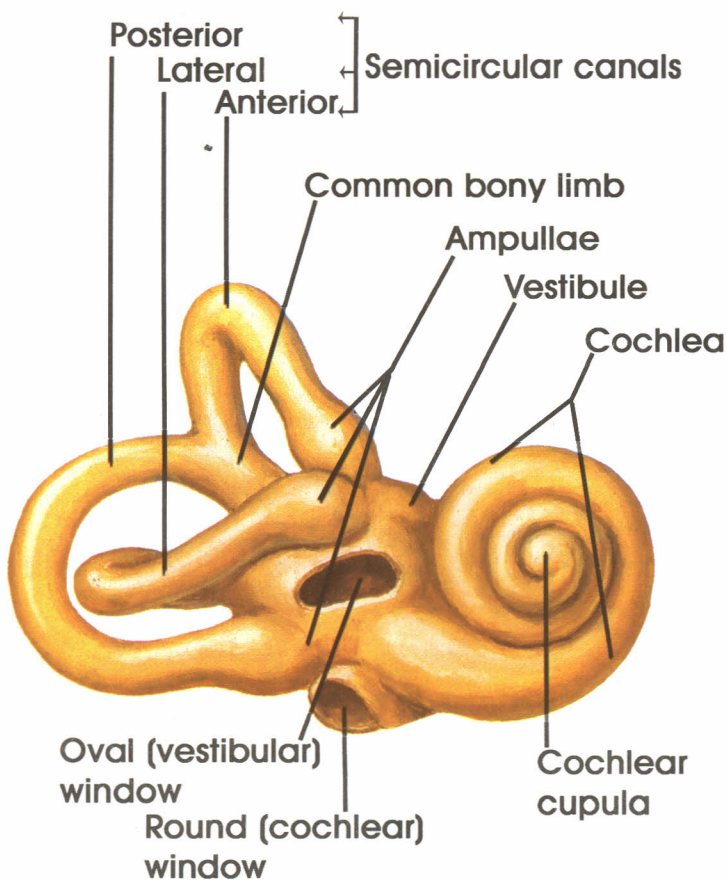

Right membranous labyrinth with nerves: posteromedial view

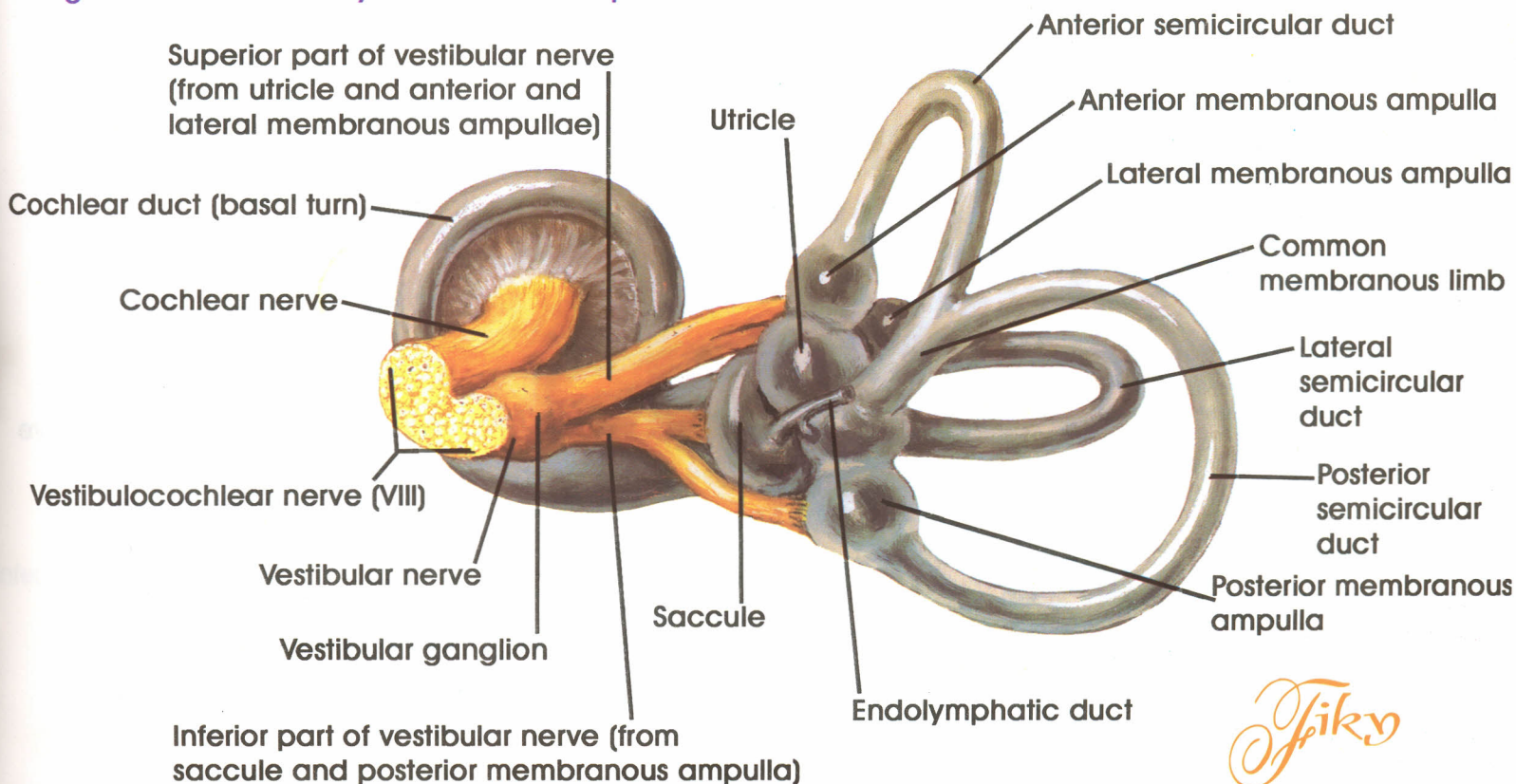

Jiky

Bony and Membranous Labyrinths

Superior palpebral conjunctiva:

tarsal (meibomian) glands shining through

Seen through cornea
 Pupil
 iris
 Corneoscleral junction (corneal limbus)
 Bulbar conjunctiva over sclera
 Inferior conjunctival fornix

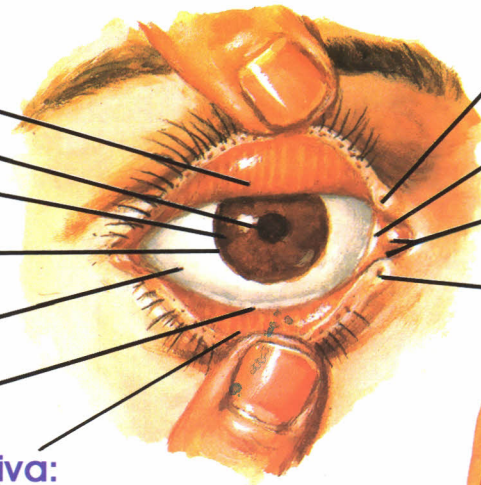

Superior lacrimal papilla and punctum
 Plica semilunaris
 Lacrimal caruncle in lacrimal lake (lacus lacrimalis)
 Inferior lacrimal papilla and punctum

Inferior palpebral conjunctiva:

tarsal glands shining through

Levator palpebrae superioris muscle
 Orbital septum
 Superior tarsal (Muller's) muscle (smooth)
 Superior conjunctival fornix
 Orbicularis oculi muscle (palpebral part)
 Superior tarsus
 Tarsal (meibomian) glands
 Sebaceous glands
 Eyelashes (cilia)
 Openings of tarsal glands
 Inferior tarsus
 Orbicularis oculi muscle (palpebral part)
 Inferior conjunctival fornix
 Orbital septum

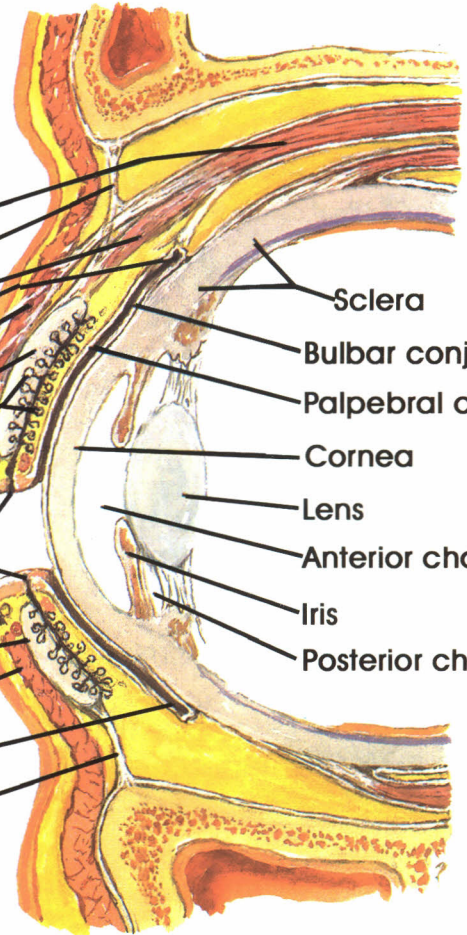

Sclera
 Bulbar conjunctiva
 Palpebral conjunctiva
 Cornea
 Lens
 Anterior chamber
 Iris
 Posterior chamber



Frontal bone
 Insertion of levator palpebrae superioris muscle
 Orbital septum
 Superior tarsus
 Lateral palpebral ligament and overlying raphe
 Inferior tarsus
 Orbital septum
 Zygomatic bone

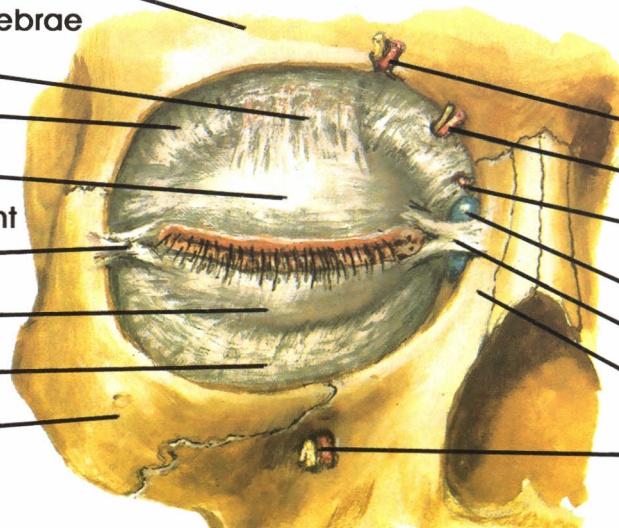

Supraorbital artery and nerve
 Supratrochlear artery and nerve
 Dorsal nasal artery and infratrochlear nerve
 Lacrimal sac
 Medial palpebral ligament
 Maxilla (frontal process)
 Infraorbital artery and nerve

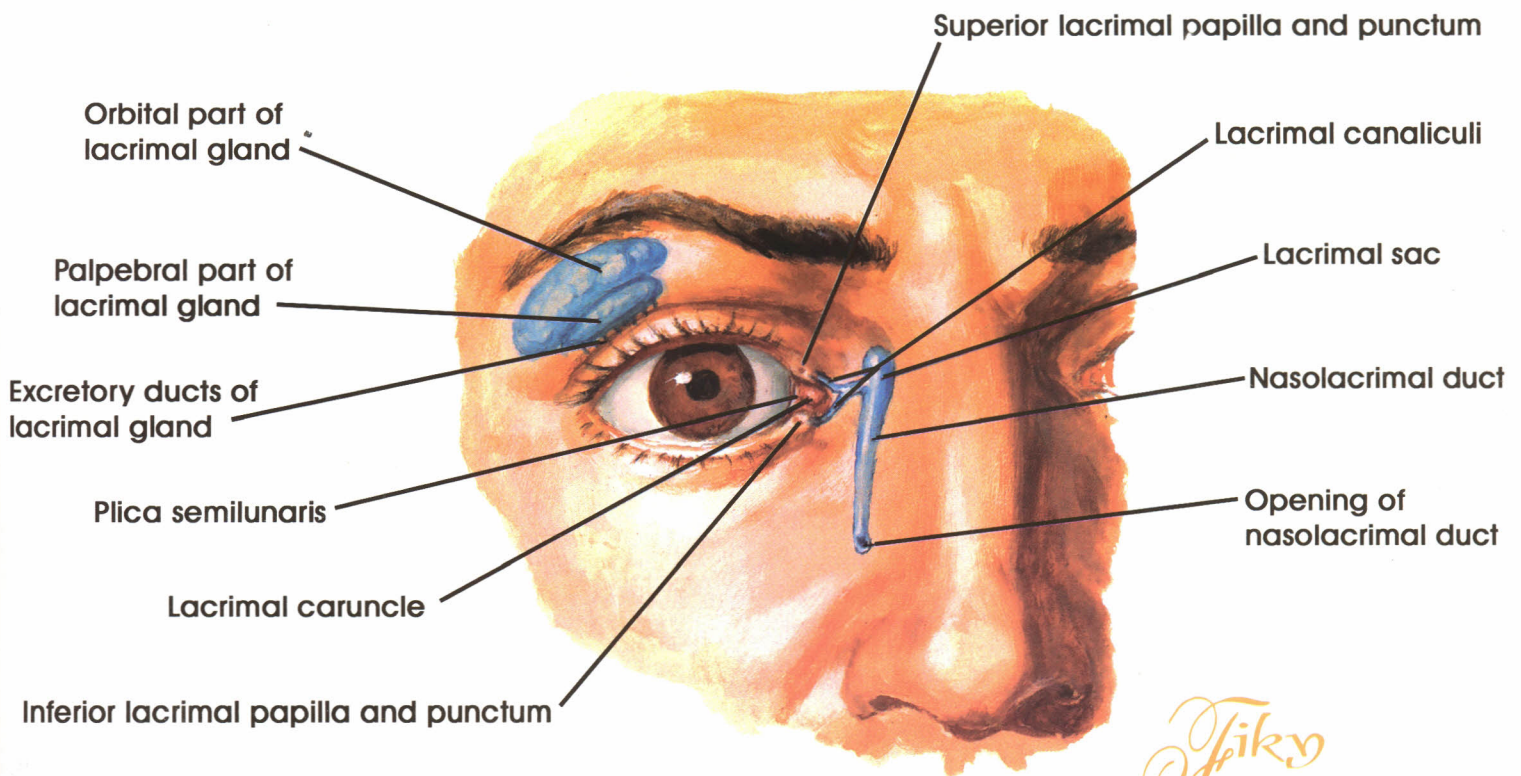

Fiky

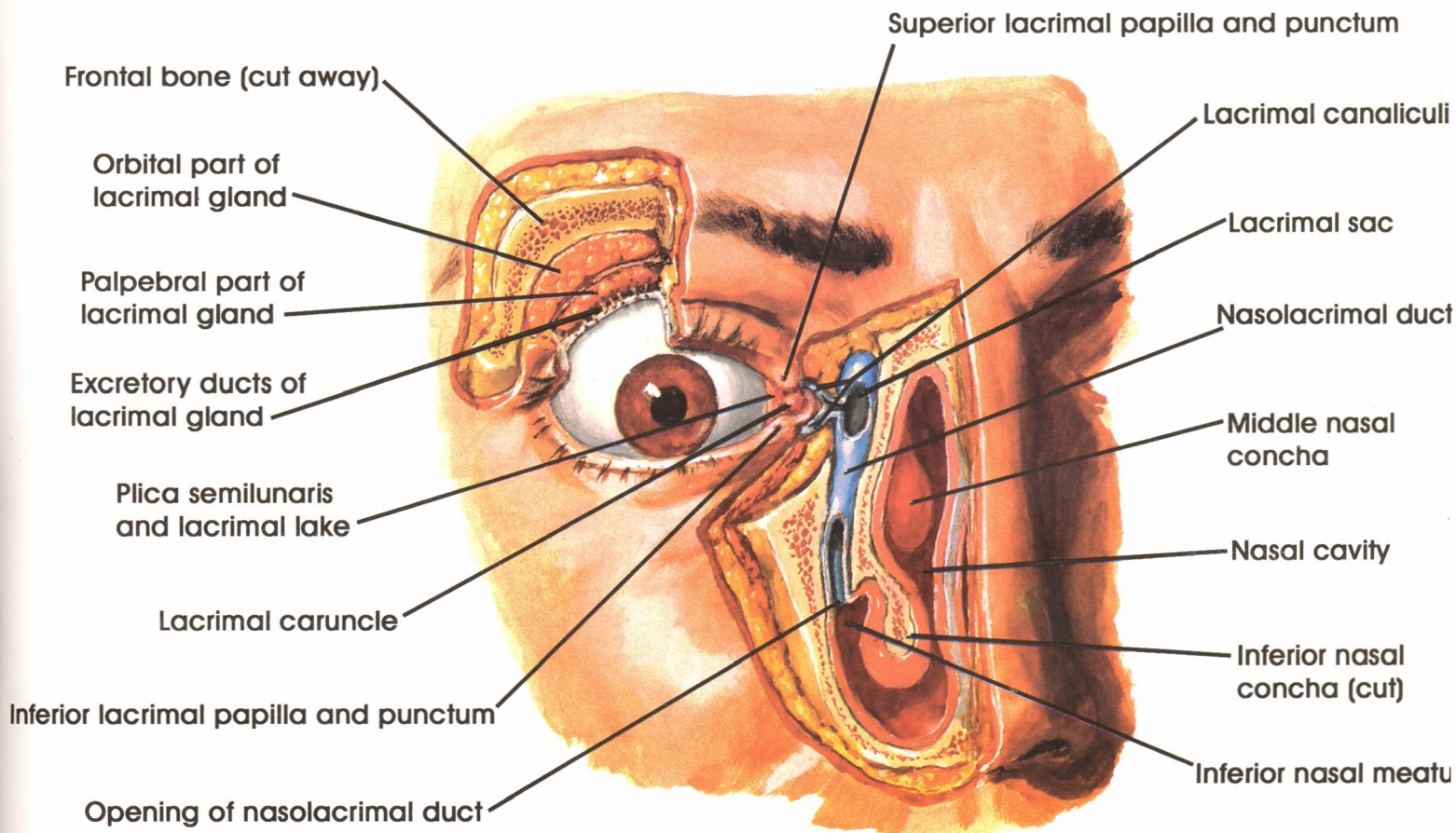

Lacrimal Apparatus

Horizontal section

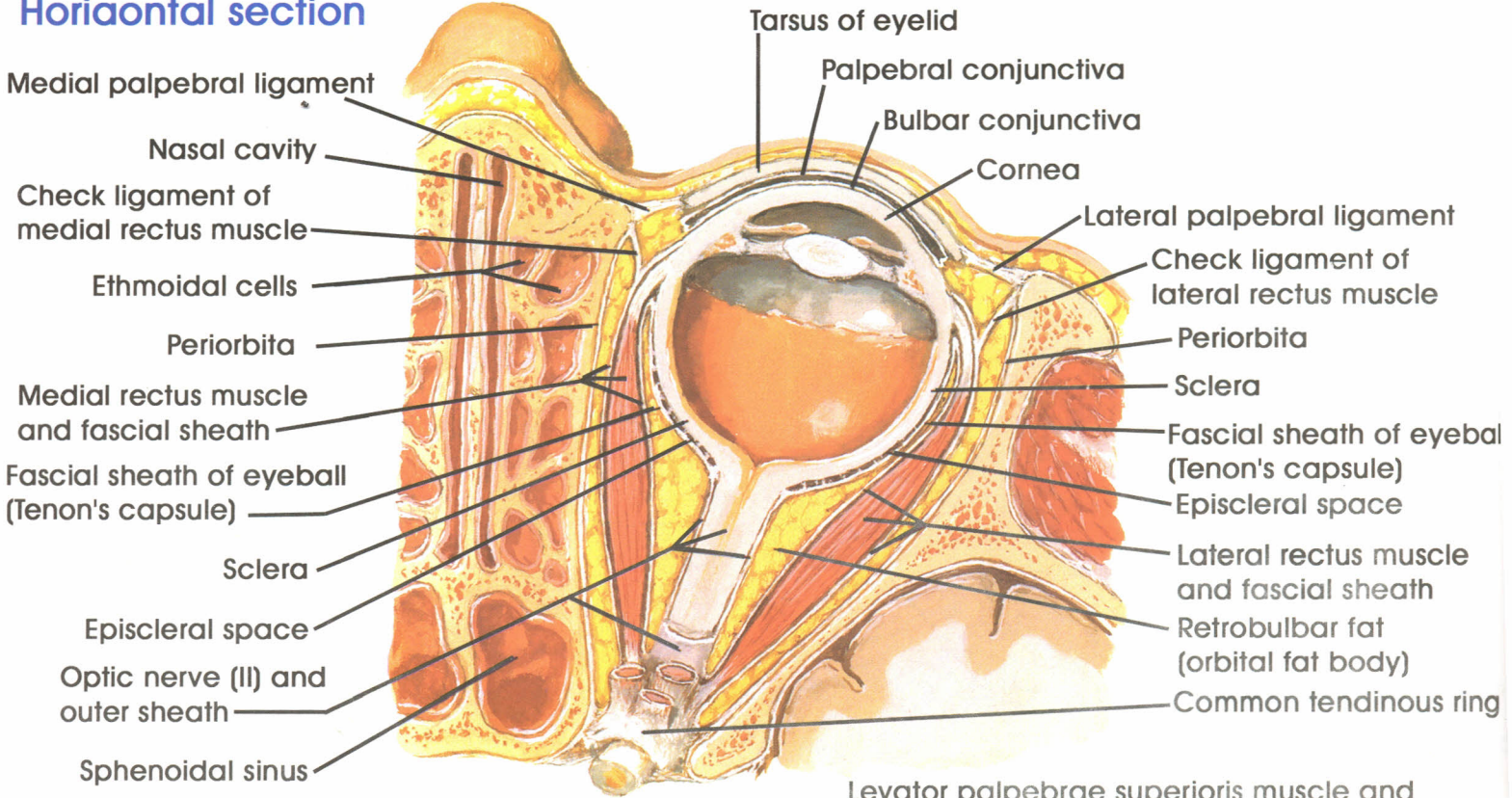

Frontal section

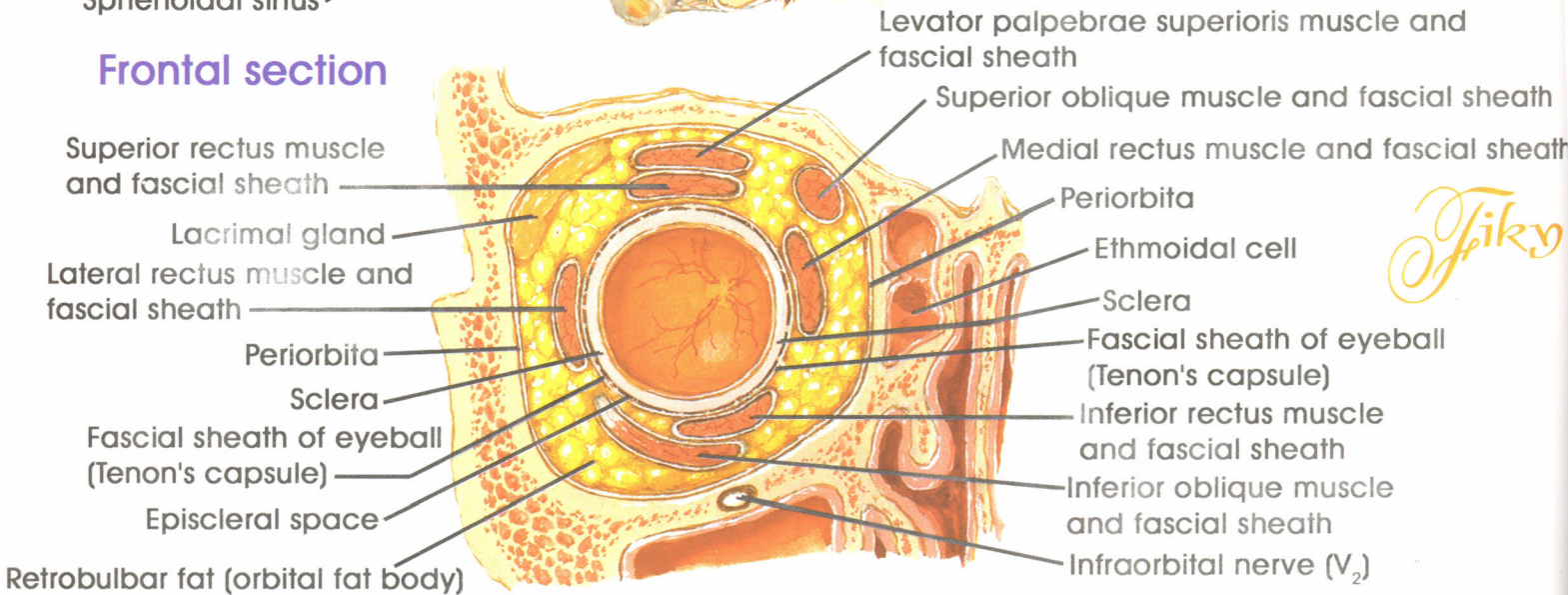

Muscle attachments, Nerves and Vessels entering Orbit

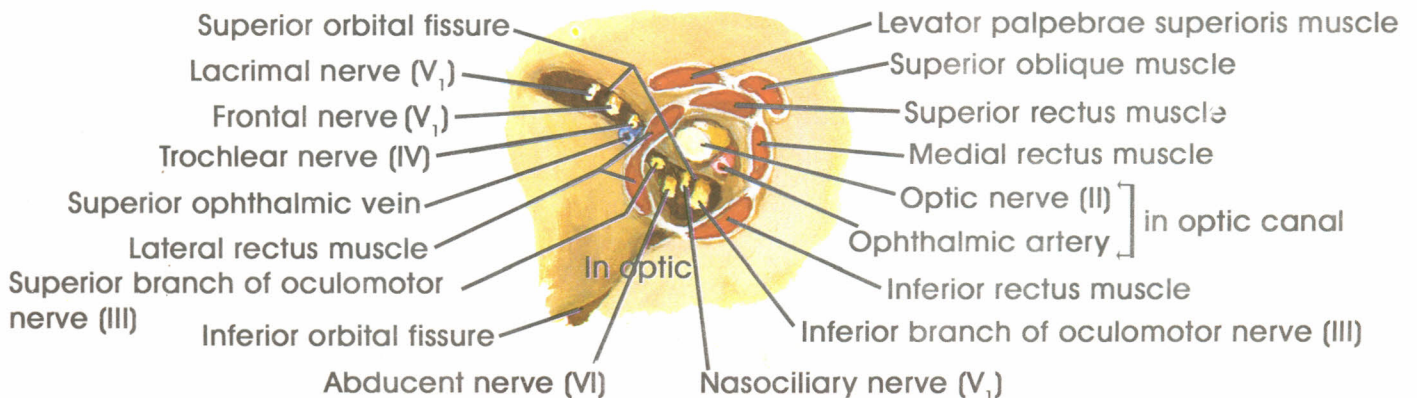

Fascia of Orbit and Eyeball

Right lateral view

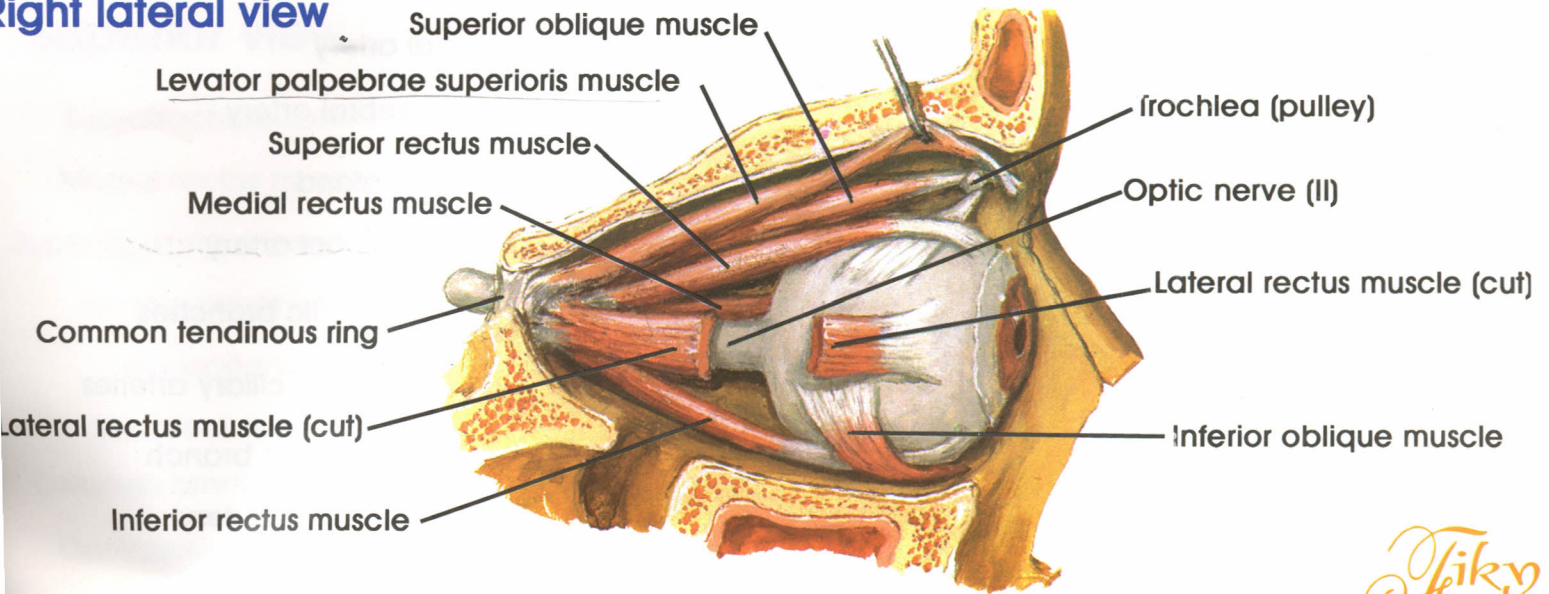

Spiky

Superior view

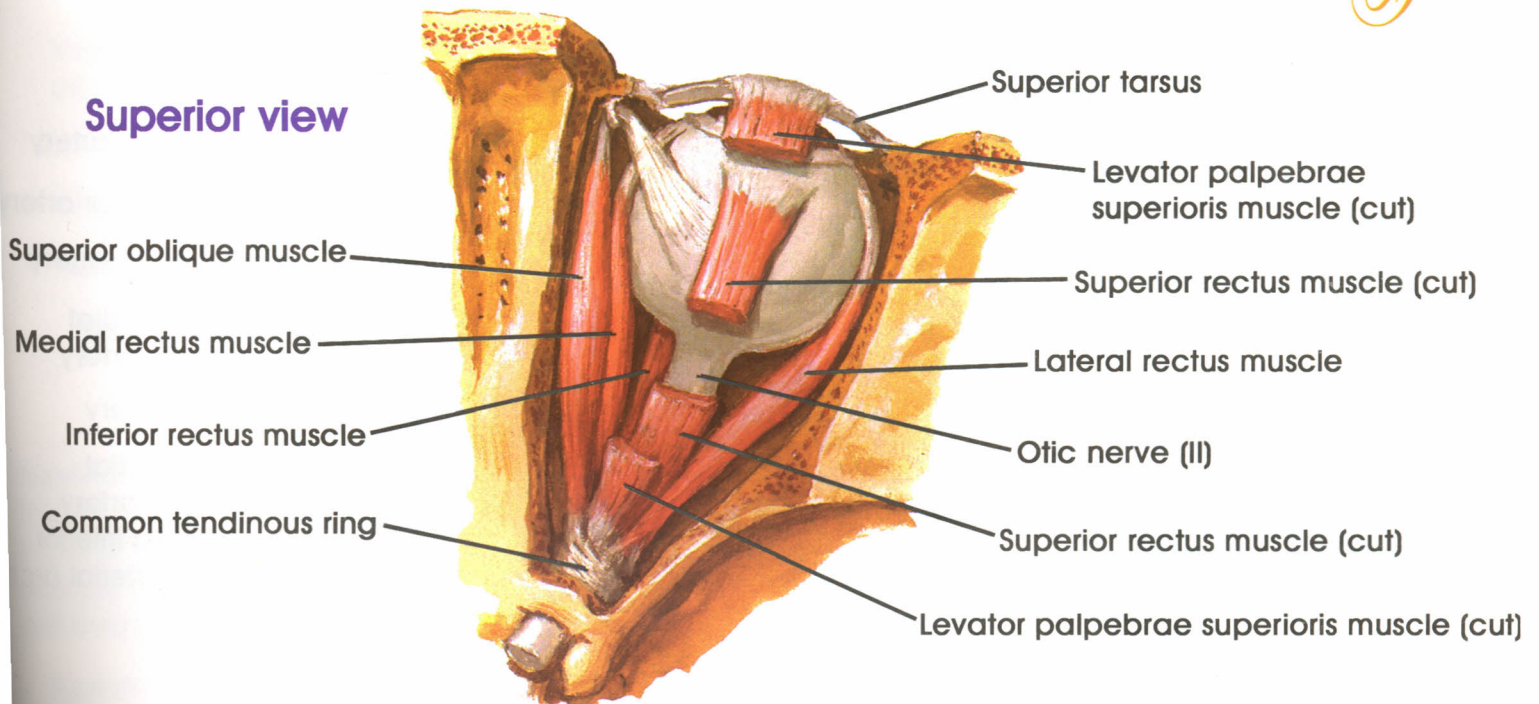

Innervation and action of extrinsic eye muscles: anterior view

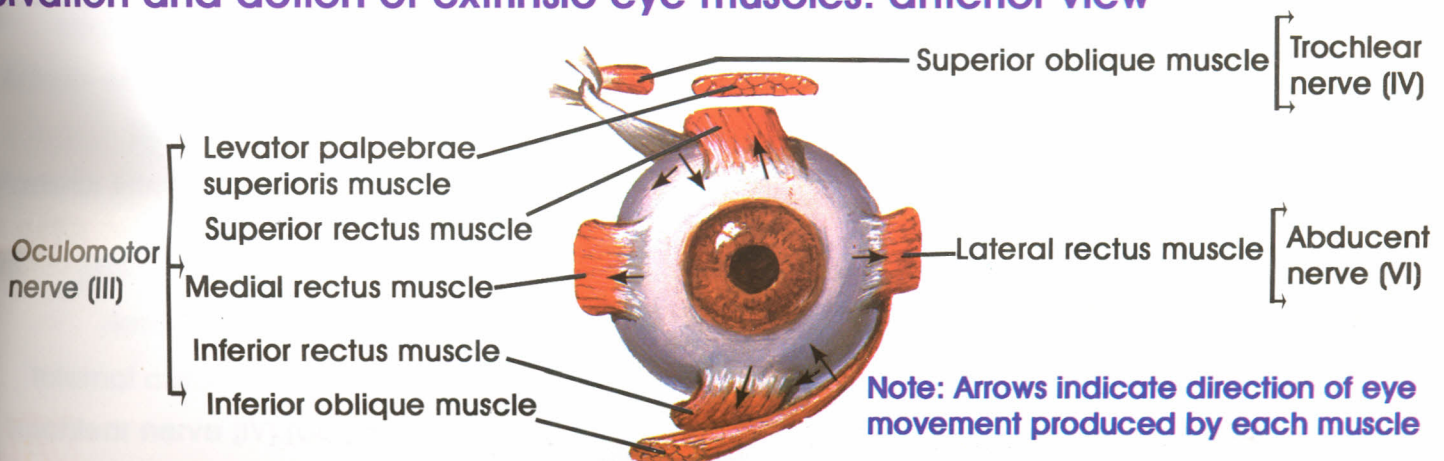

Extrinsic Eye Muscles



Superior view

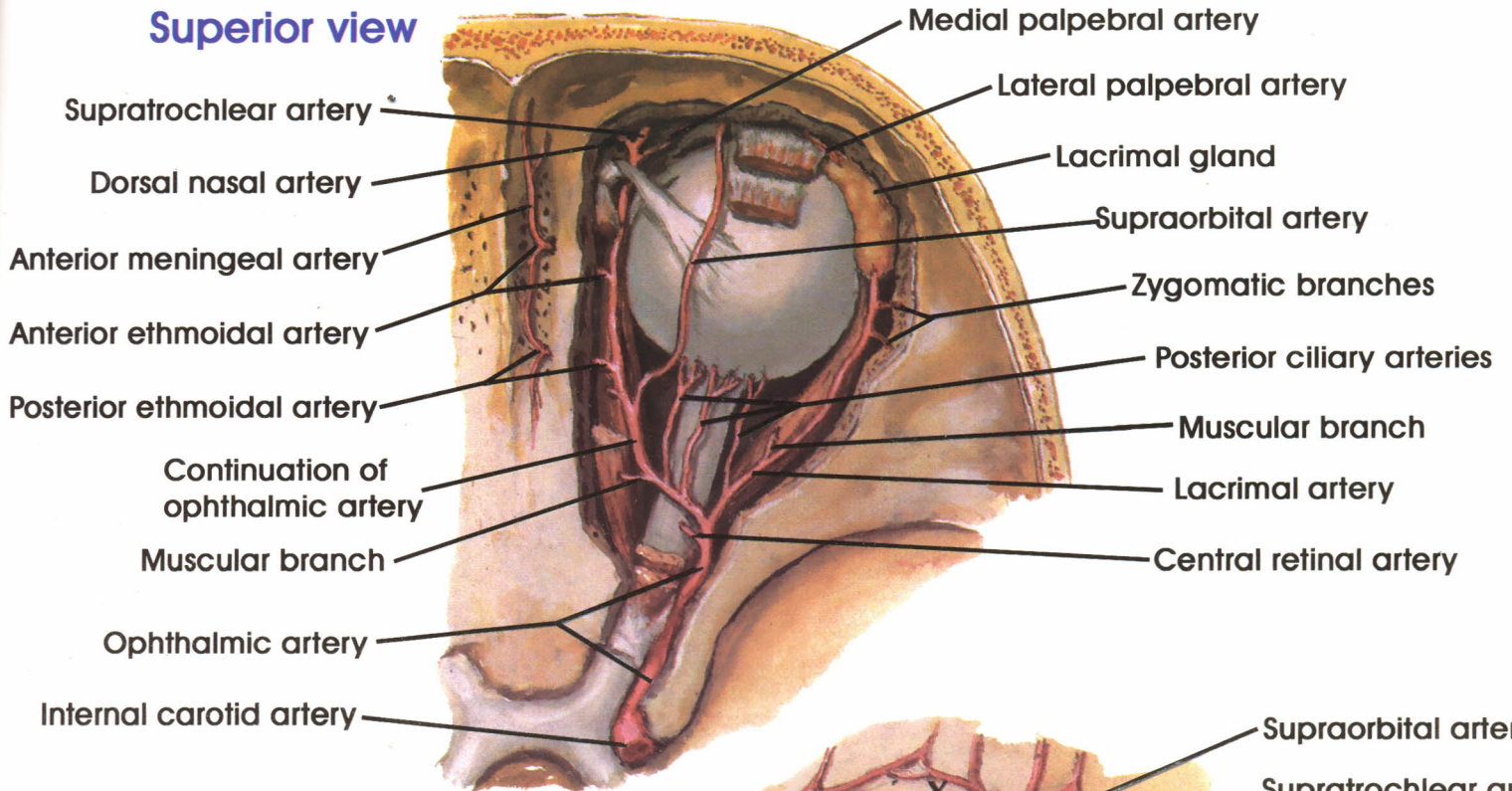

Anterior view

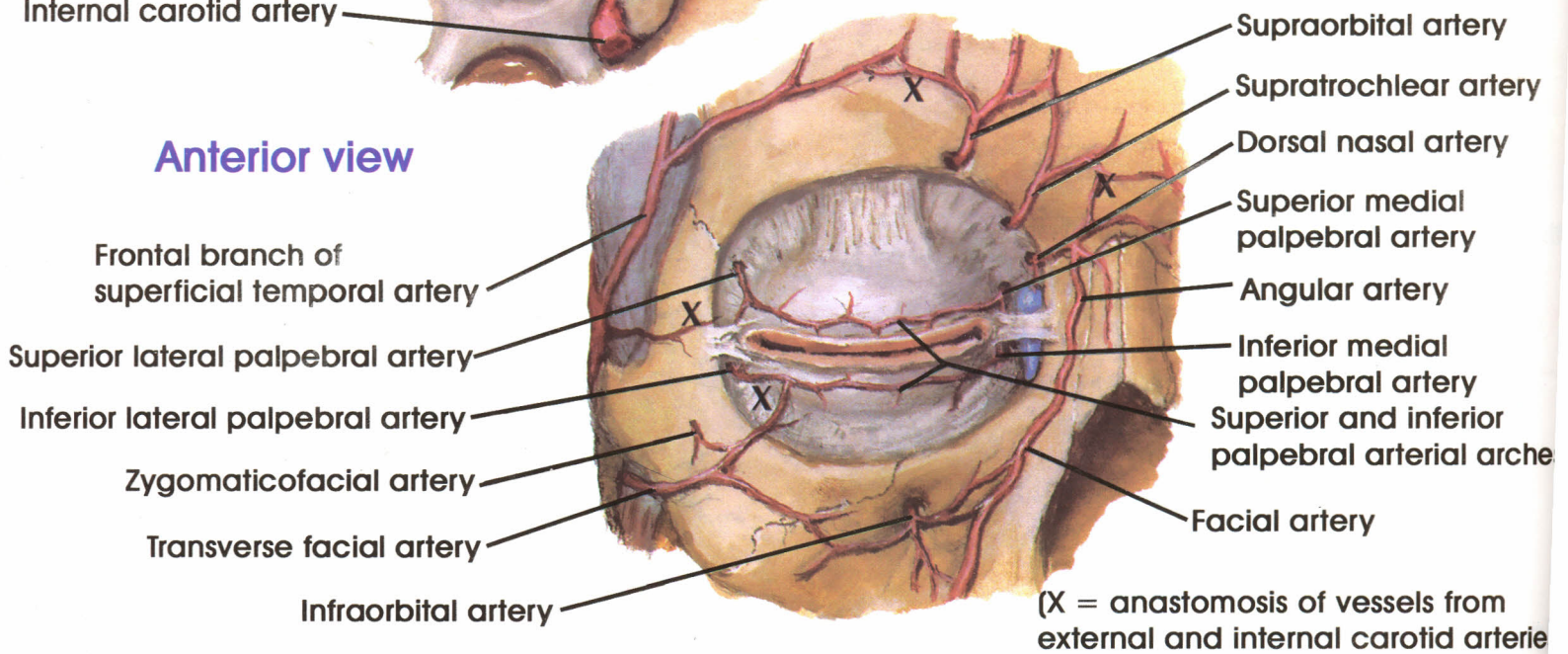

Lateral view

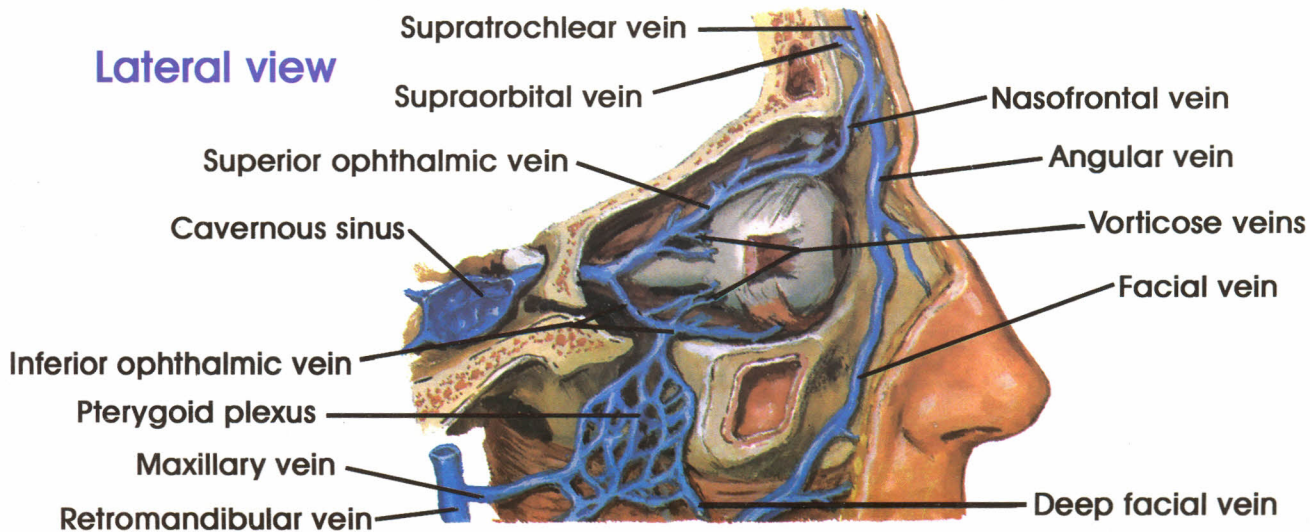

Arteries and Veins of Orbit and Eyelids



Superior view

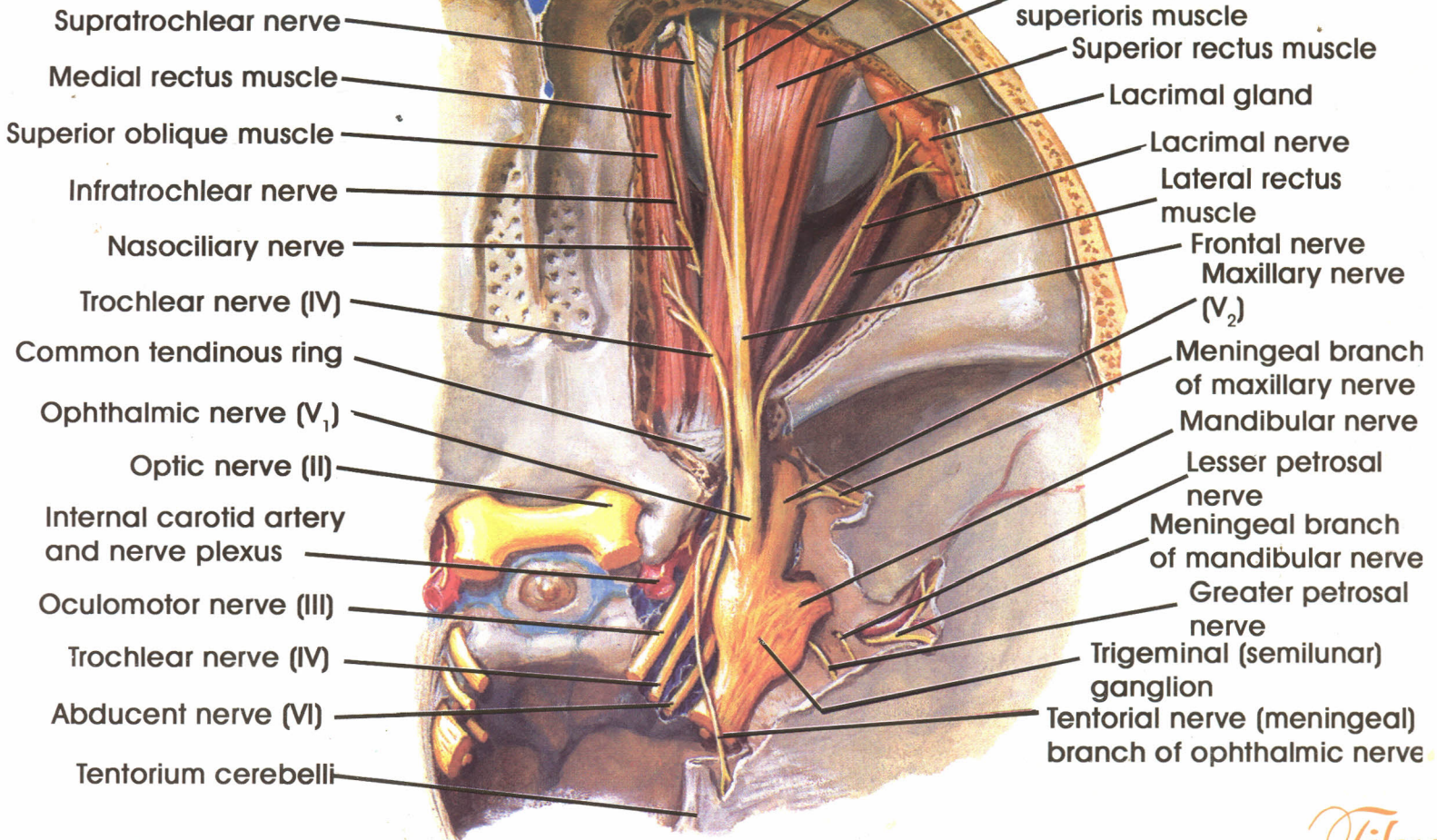

Superior view

levator palpebrae superioris, superior rectus and superior oblique muscles partially cut away

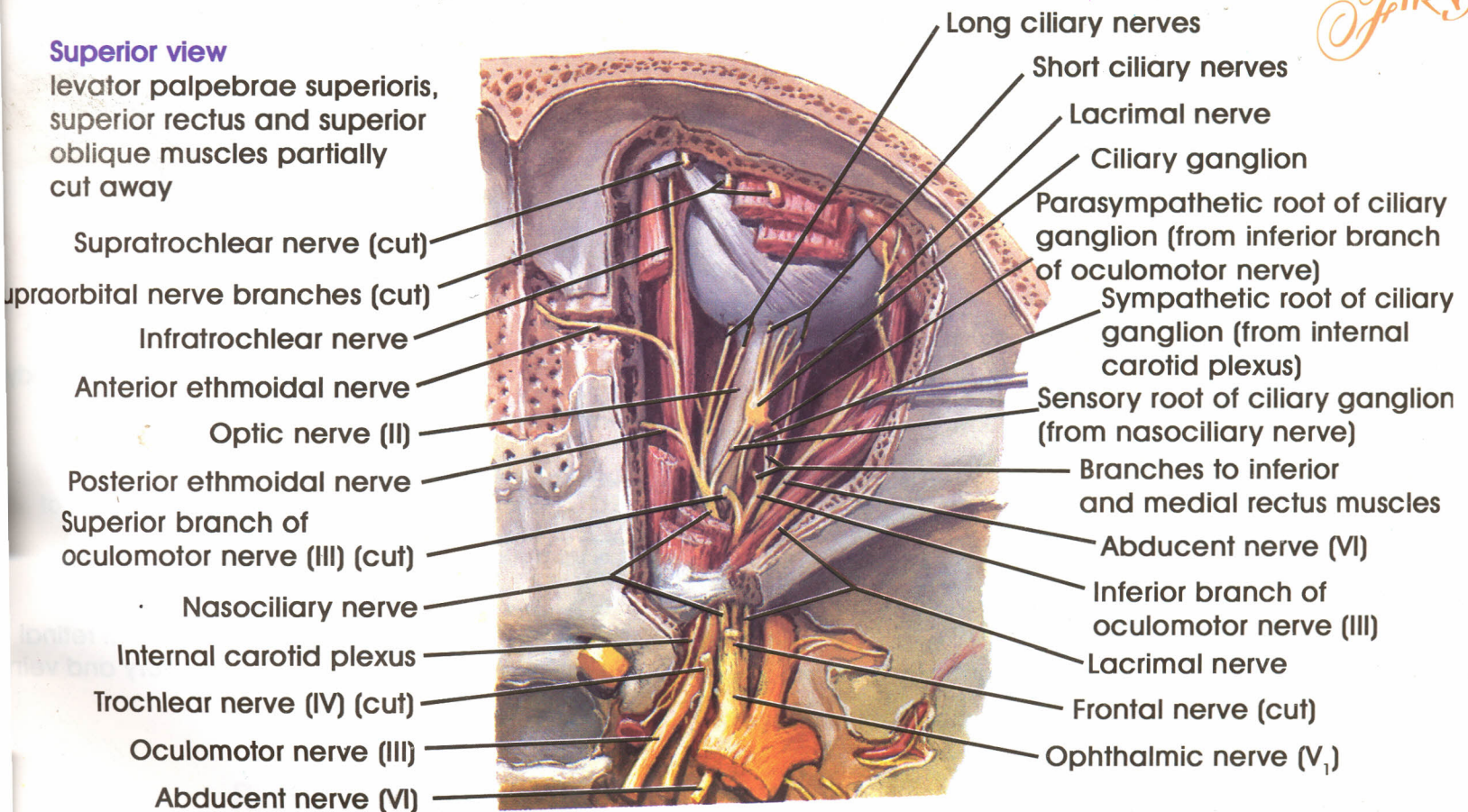

Nerves of Orbit

Horizontal section

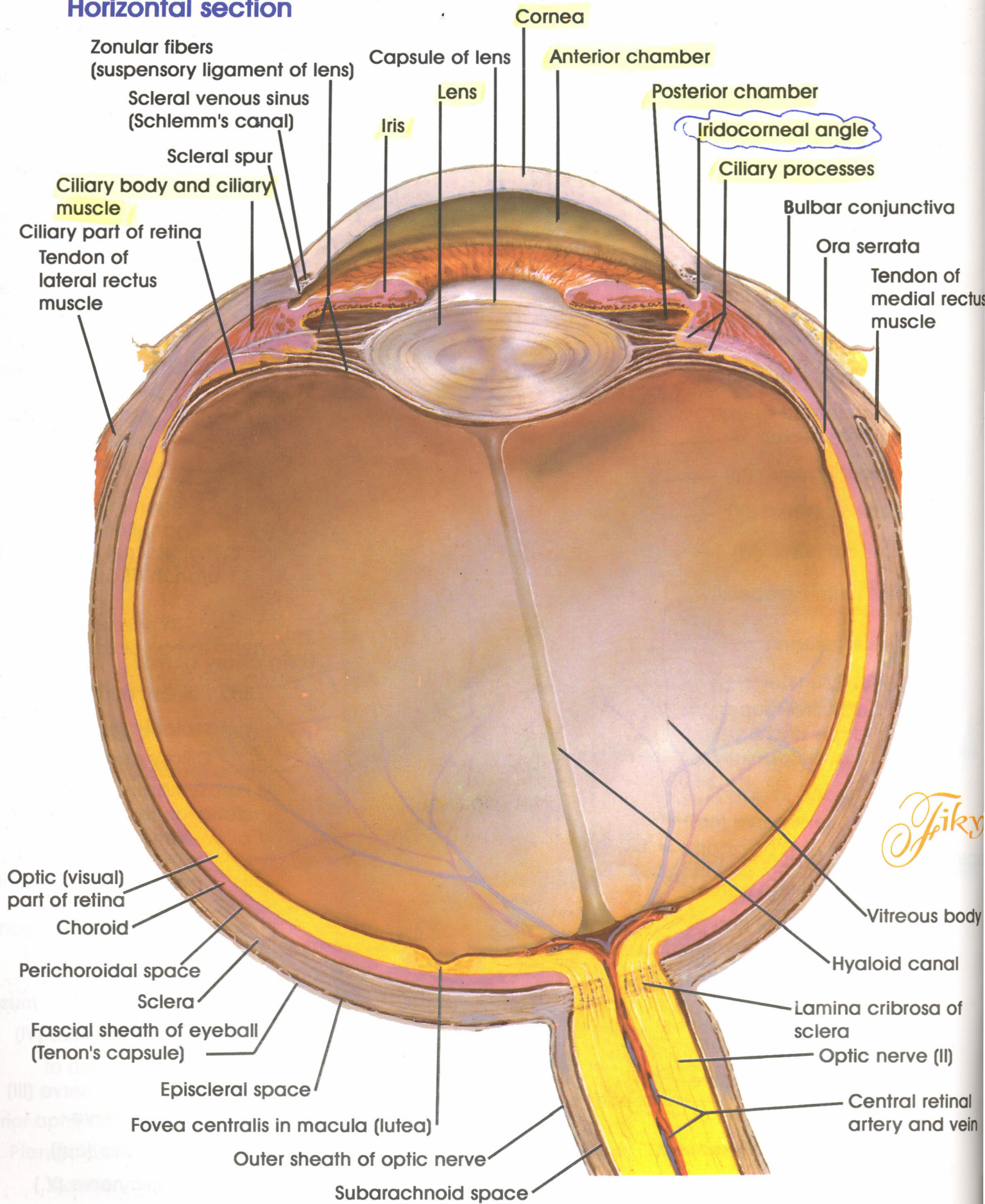

Eye ball

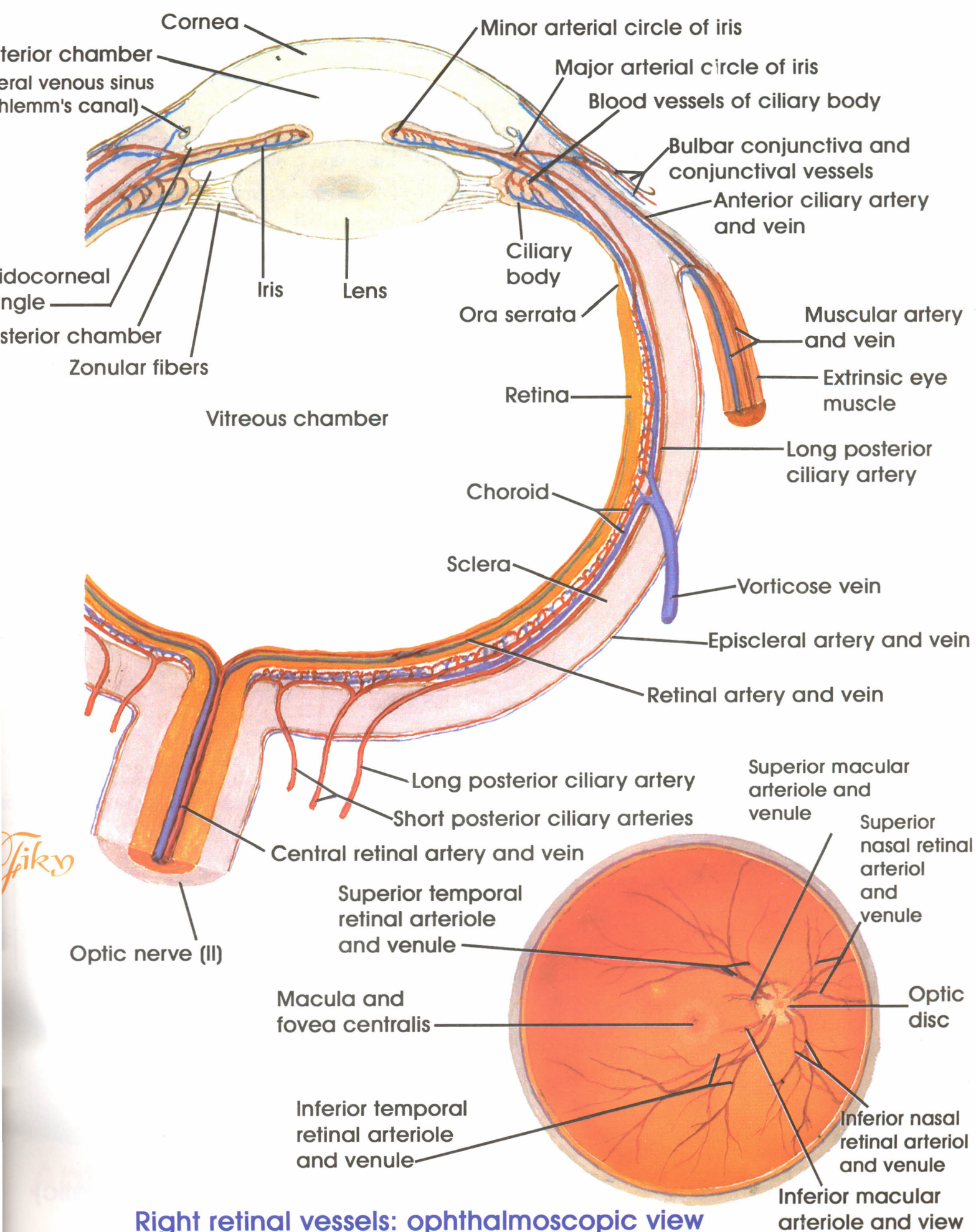

Right retinal vessels: ophthalmoscopic view

Intrinsic Arteries and Veins of Eye

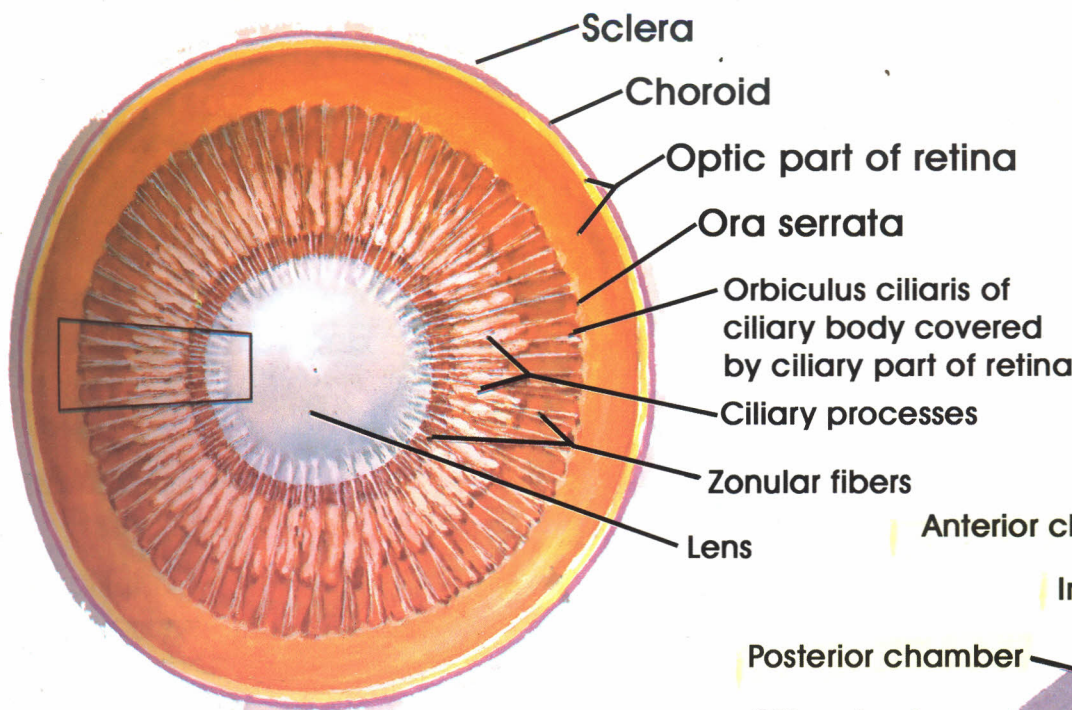

**Eyeball sectioned in frontal plane:
 anterior segment viewed from behind**

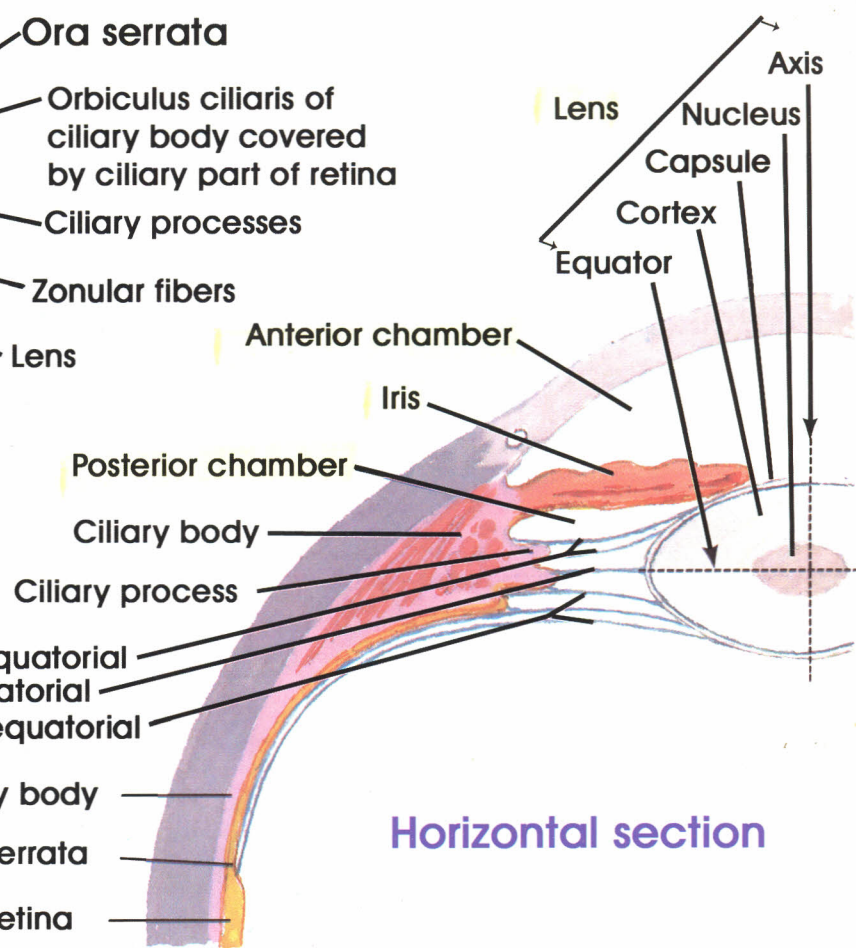

Horizontal section

Fiky

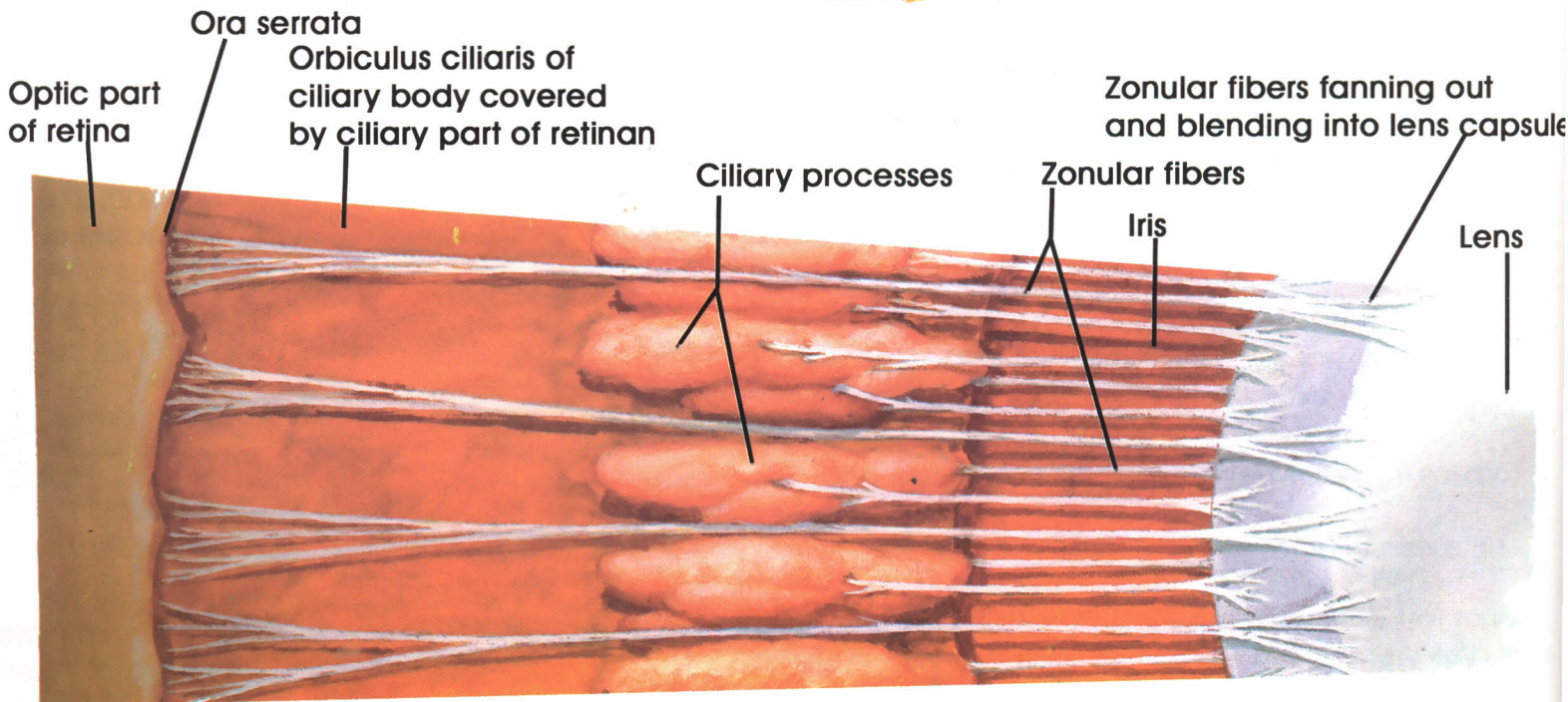

Enlargement of segment outlined in top illustration (semischematic)

Lens and Supporting Structures

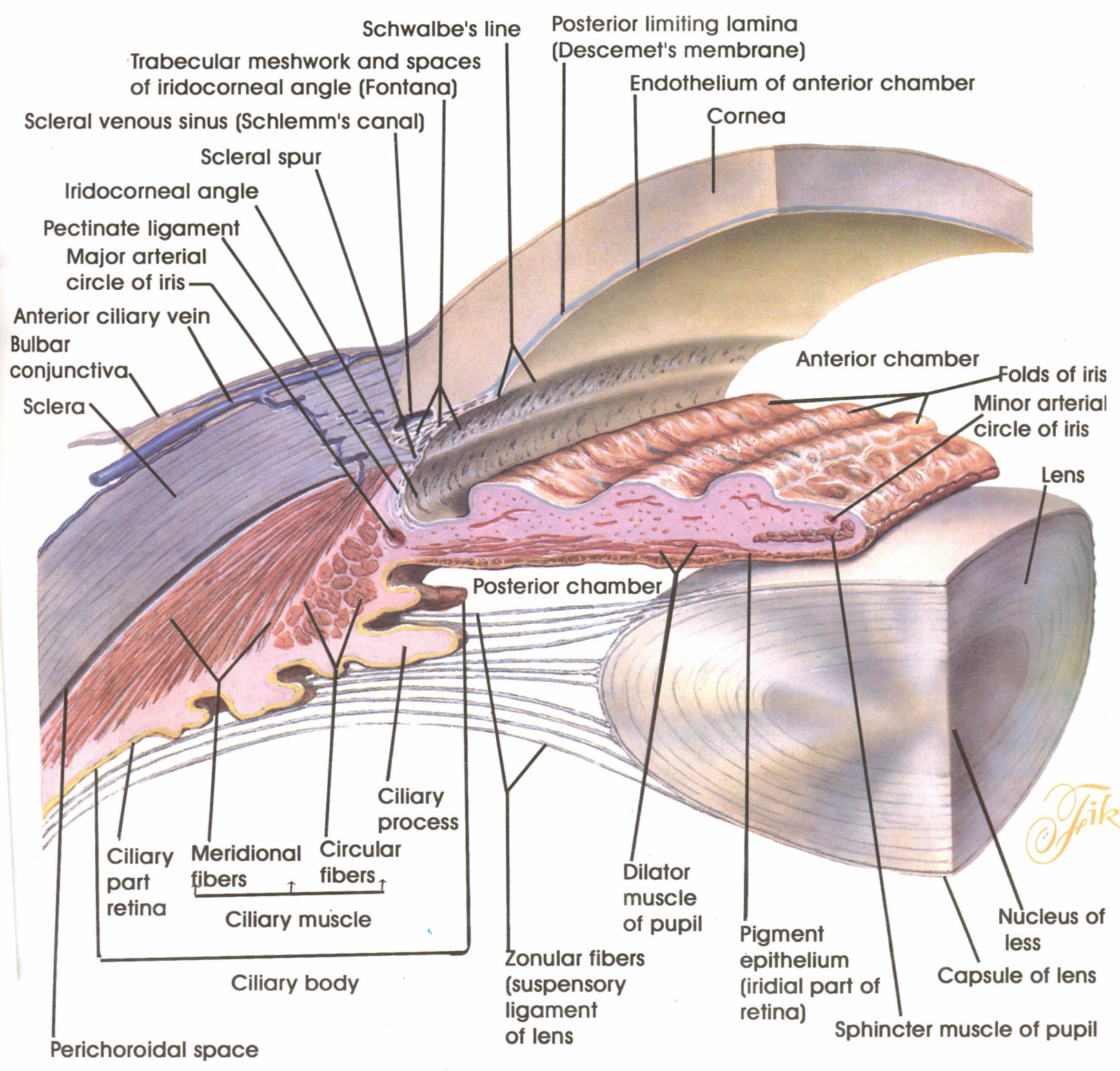

Note: For clarity, only single plane of zonular fibers shown; actually, fibers surround entire circumference of lens

Anterior and Posterior Chambers of Eye

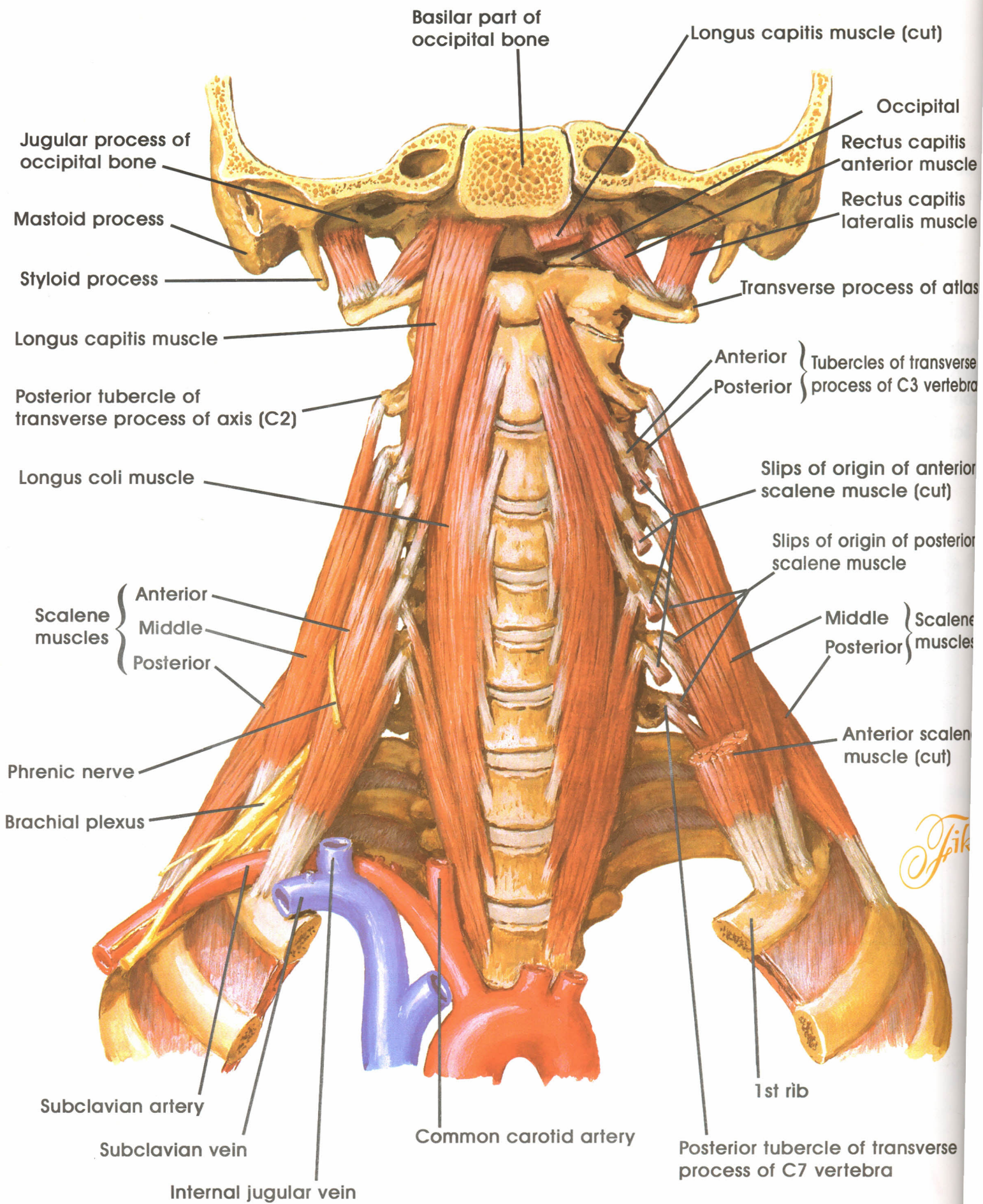

Scalene and Prevertebral Muscle

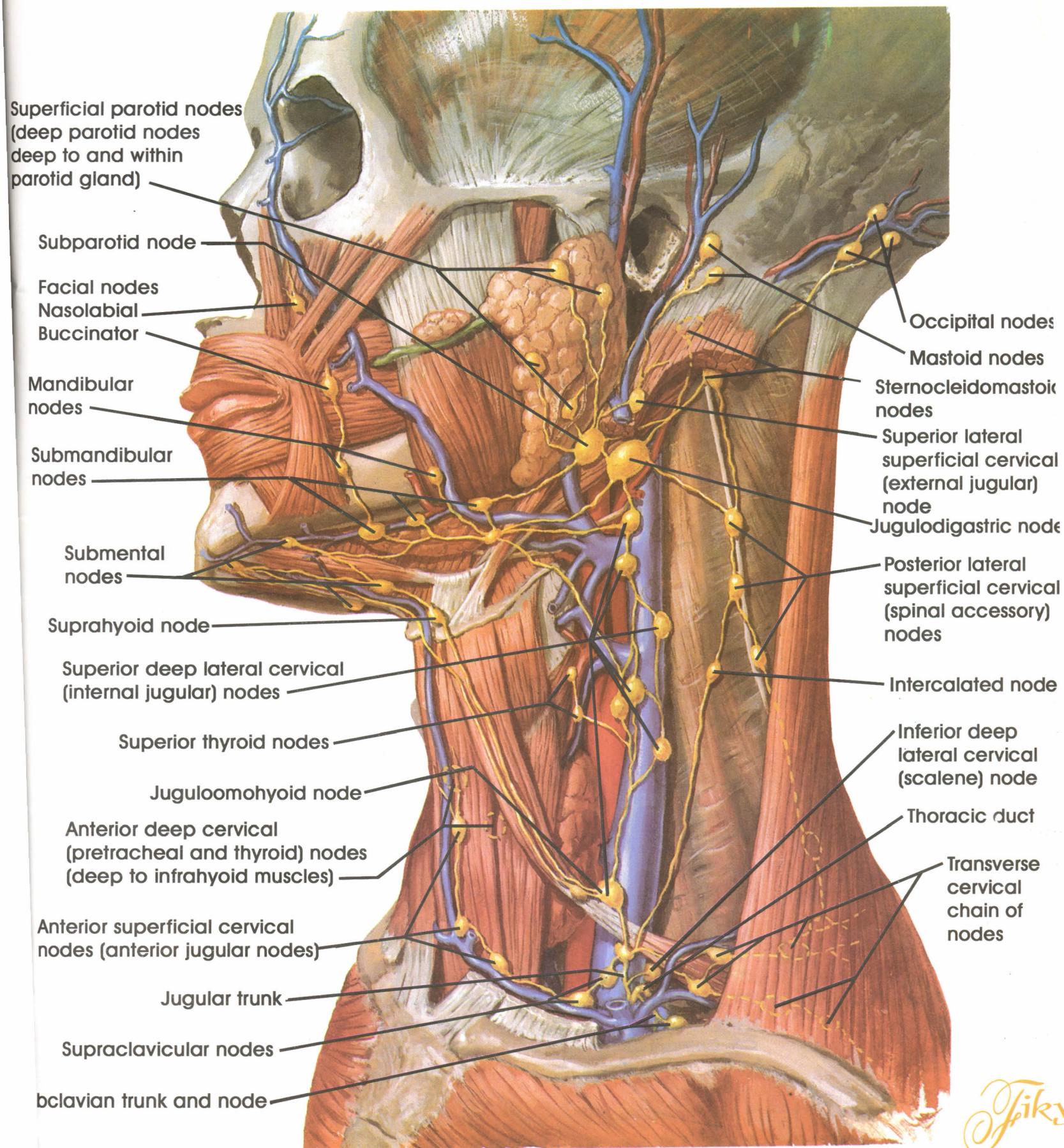

Fiky

Lymph Vessels and Nodes of Head and Neck

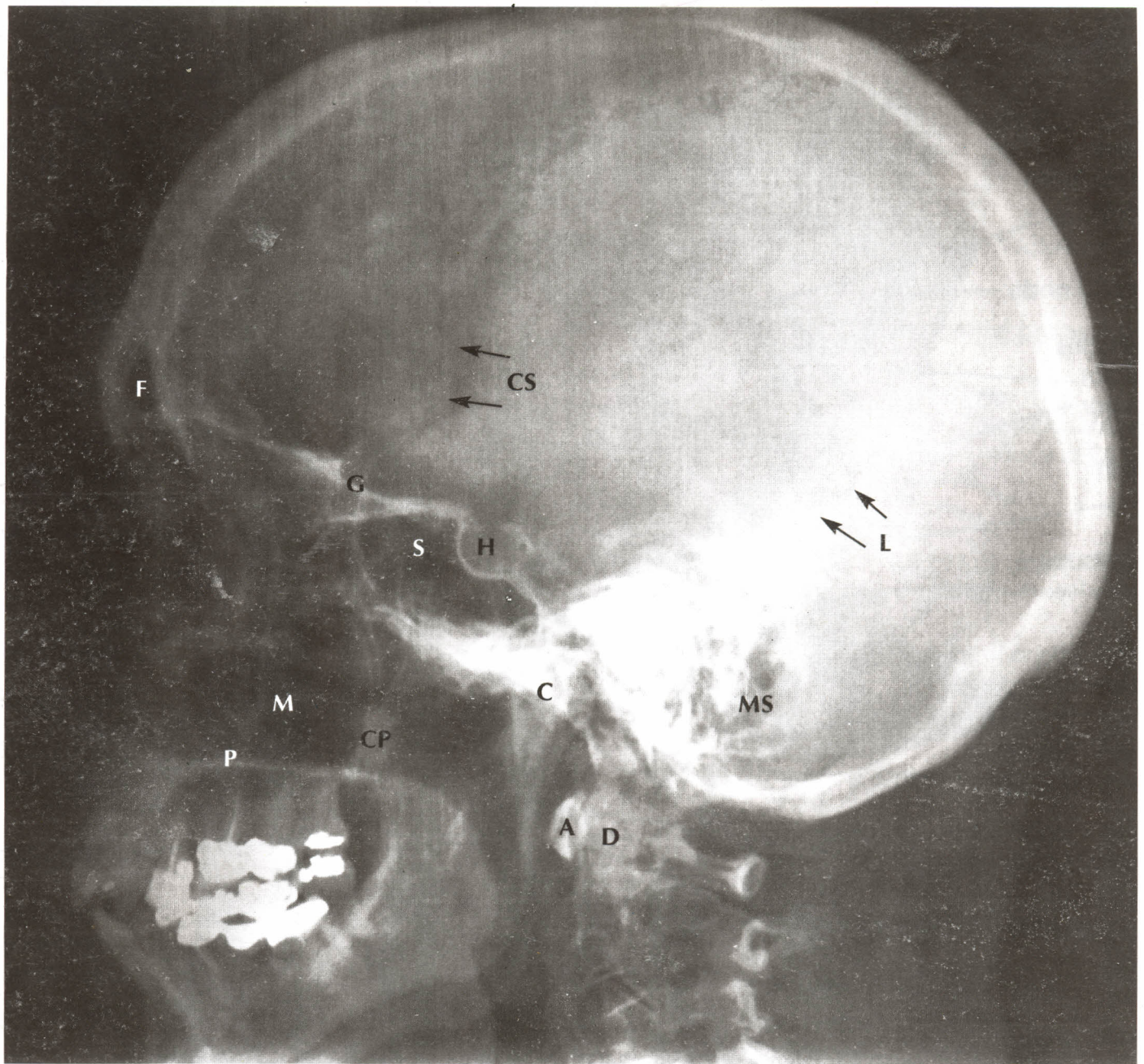

- | | | | |
|----|--------------------------------------|----|-----------------------------|
| A | Anterior arch of atlas (C1 vertebra) | G | Greater wing of sphenoid |
| C | Condyle of mandible | H | Hypophyseal fossa |
| CP | Coronoid process of mandible | L | Lambdoid suture |
| C5 | Coronal suture | M | Maxillary sinus |
| D | Dens of axis (C2 vertebra) | MS | Mastoid air cells |
| F | Frontal sinus | P | Palatine process of maxilla |
| | | S | Sphenoid sinus |

Fiiky

Skull - Lateral Radiograph

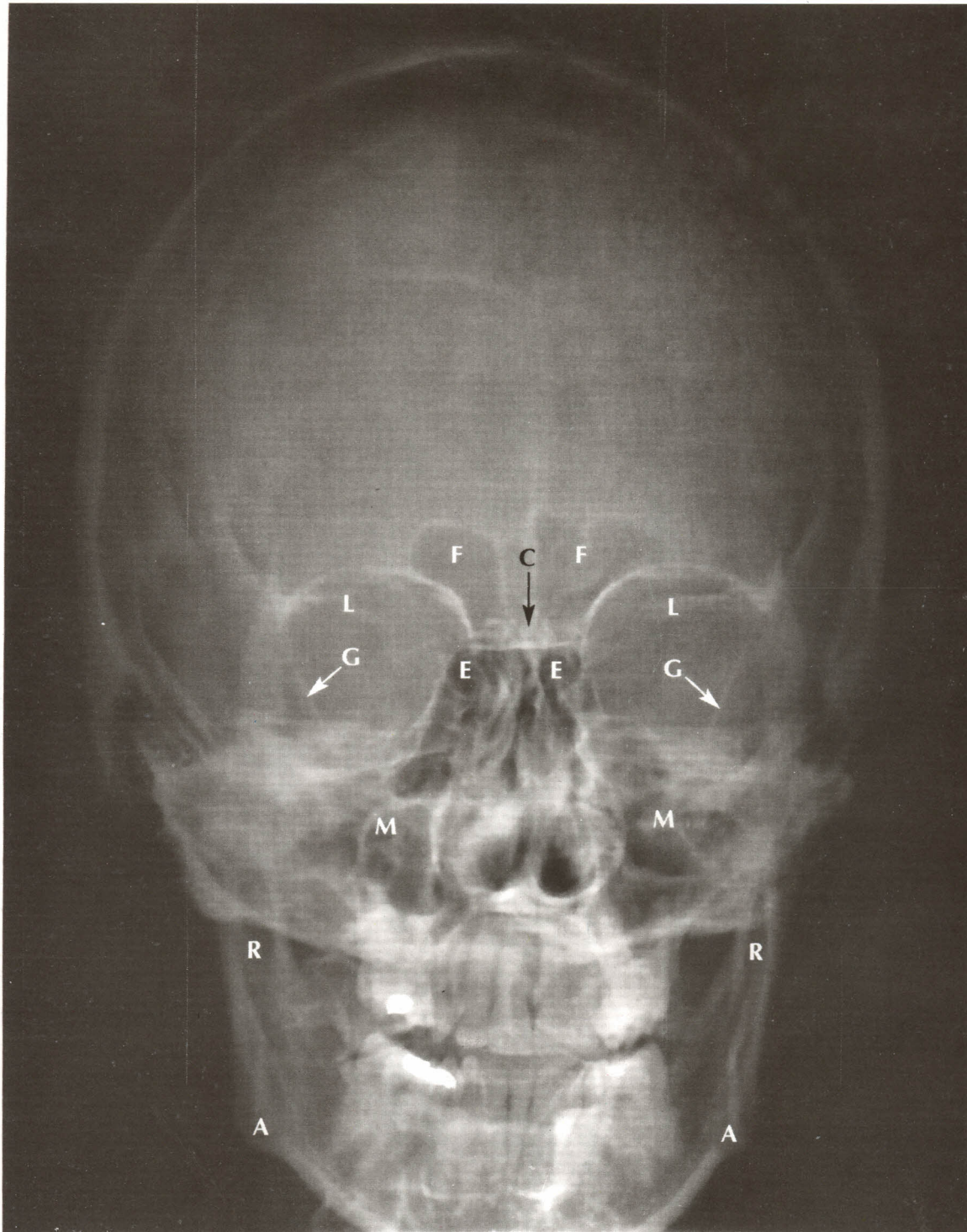

- A Angle of mandible
- C Crista galli
- E Ethmoid sinus
- F Frontal sinus
- G Greater wing of sphenoid
- L Lesser wing of sphenoid
- M Maxillary sinus
- R Ramus of mandible

Skull - Anteroposterior Radiograph

Dr. Jikry